The Weather—Partly cloudy and warmer tonight. Friday partly cloudy, snow in extreme northwest portion.

A store that advertises secures the means with which to buy latest styles and best goods. Thus merit and advertising are twin sisters

The Lima Daily News.

Vol. 10 No 21 LIMA, OHIO, THURSDAY EVENING, FEBRUARY 8, 1906. FOUR WEEKS 25 CENTS.

You will have to look long and far to find a totally uninteresting advertisement—or one that will not, in some manner, repay the reader.

VIGILANTS TO CHECK CRIME IN CHICAGO

Pastors Holding a Meeting Today to Take Action Looking to the Suppression of Crime Now Prevalent in City

Conference Tomorrow At the Grand Pacific.

Supreme Court Refuses to Consider Mandamus Proceedings Against Mayor Dunne Regarding Sunday Closing

Chicago, Feb 8.—Plans to organize citizens' "vigilance committees" in every precinct in the city and to make next Sunday "anti-crime day" in all the churches were yesterday's moves of the forces working for the $1,000 saloon license and more policemen for the suppression of vice and crime.

The Supreme Court yesterday defeated the Sunday-closing movement, refusing to receive a petition to mandamus Mayor Dunne, and the advocates of the $1,000 saloon license declared this will greatly aid their cause

A mass meeting of all the ministers of the city was held at 2.30 o'clock this afternoon in the First Methodist church building at Clark and Washington streets, to enlist the clergymen in work for the $1,000 saloon license The discussion will be open and broad, every minister being urged to win the support of his congregation for the $1,000 license by an appropriate sermon next Sunday.

A conference of representative citizens will be held at 8 o'clock tomorrow night in the Grand Pacific Hotel under the auspices of the Anti-Crime League, the object being to effect a permanent organization by the adoption of a constitution and by-laws and to extend the organized crusade throughout the city by formation of precinct "vigilance committees" which will watch the criminal element and the work of the police, report on the same to central headquarters, and otherwise exert every power of the citizens toward the purification of Chicago.

CRIME

Of Great Atrocity Arouses Alabamians.

Three Corpses, after the Murder Were Beheaded Out of Cruelty.

Armed Posses with Bloodhounds Hunting the Brutes and a Reward of $1000 Offered For Capture

Dothan, Ala, Feb. 8—Weltering in a pool of their own blood, their heads almost severed, the corpses of J. M Christmas, his wife and son, were found at their home near Cottonwood, Ala. Robbery is shown to have been the motive of the murders. Details reaching here are meager, and it is believed that no definite clew has yet been obtained Officers with bloodhounds have gone to the scene.

EIGHTEEN

Hour Flyer on the Pennsylvania Road

KILLS TWO PEOPLE NEAR UPPER SANDUSKY YESTERDAY MORNING.

Yesterday morning the flyer on the Penna. road killed two people near Upper Sandusky. The following press dispatch tells of the tragedy

The 18-hour New York to Chicago Pennsylvania train went through here this morning at 90 miles an hour speed.

Charles Ash and Lewis Yost saw the headlight a mile away and started across the track. They thought they surely would have time enough to cross the track and took a few steps forward, says Yost.

But the train bore down upon them and Ash was struck and torn to pieces. Yost escaped by a hairs' breadth.

The same train killed another man six miles west of the scene of the accident. He is unidentified The head is missing.

MINISTER

Is Accused of Writing Improper Letters to Boys and is Now in Clutches of the Federal Officers--Three Cases Stir Religious Circles

Chicago, Feb. 8.—Rev. Justin G. Wade, pastor of the First Congregational church of Waukegan, Ill., was arrested by postoffice officials on the charge of sending obscene letters through the mails. When arraigned before United States Commissioner Foote the minister said that the hand writing of the letters was similar to his, but that he could not remember writing these particular letters He also said that insanity ran in his family. The arrest of the minister was based on two letters sent to Andrew Kehoe, a boy living in Bloomington, Ill., and inviting him to come to Waukegan to visit the writer.

TRIED TO COMMIT SUICIDE.

Rev. Wade Throws Himself Before Fast Passenger Train and is Seriously Hurt.

Chicago, Ill., Feb 8—Special—Rev Wade this morning attempted suicide by throwing himself before a fast passenger train at Waukegan. He was hurled some distance and seriously hurt, but may recover.

EXPLOSION

Of a Gasoline Stove at Noon

TODAY CAUSES ANOTHER FIRE — THE DAMAGE WAS SLIGHT

While preparing the noon-meal today on a gasoline stove Mrs. Harry Lawlor, living at the corner of the C., H. & D. railroad and McKibben street received quite a scare. The stove exploded and the burning fluid was scattered about the room, setting fire to the house The department was called by an alarm from box 21 The damage did not amount to over $10.

Mr. and Mrs Frank Swank, of Bluffton, were the guests of Mr. and Mrs L C Flick, of north Elizabeth street, Wednesday.

INDIANA MAN

And a Graduate of an Ohio College Becomes the Head of Zion City

Chicago, Feb 8—At a rally of the followers of Dowie in Shiloh Tabernacle, Zion City, last night, public announcement was made of the appointment of Wilbur Glenn Voliva as Deputy General Overseer of all the affairs of Zion throughout the world. This is an office created for the emergency, and places Voliva above all other officers in the church save the First Apostle, Dr Dowie himself.

Voliva was born near Newton, Fountain county, Indiana, in 1870. His father was a lawyer. He is a graduate of Hiram College, in Ohio.

Dry Territory to Be Kept Dry

SEVERAL FIREMEN INJURED

In a Thousand Dollar Fire at Portsmouth This Morning.

PORTSMOUTH, OHIO, FEBRUARY 8TH—SPECIAL—FIRE THIS MORNING DESTROYED THE PORTSMOUTH STOVE AND RANGE WORKS AND SEVERAL ADJOINING BUILDINGS. SEVERAL FIREMEN WERE HURT BY FALLING WALLS THE LOSS WILL REACH $100,000

A HARD KNOCK

Senator Lafollette Introduces a Bill Forbidding Federal Officeholders from Accepting Railroad or Other Passes

Washington, D C, Feb. 8—Special—Senator Lafollette this morning introduced a bill forbidding all federal office holders from asking for or accepting railroad or other passes and prohibiting the railroads from granting passes, with a heavy penalty provided for any violations.

SENATOR LAFOLLETTE

DEATH OF INFANT CHILD.

The infant child of Mr. and Mrs. Wm. L. Hanson, after a short illness, died this morning at the home of Mrs Hanson's mother, Mrs. Backman, 1200 Bellefontaine avenue. The funeral will be held tomorrow afternoon at 2:30 o'clock from the residence.

LAWSON'S CLAIM.

Has Voting Contract of Two Prominent Life Companies.

St Paul Minn, Feb 8—Thomas W. Lawson of Boston held a four hours' conference with Governor Johnson at the capitol, Mr Lawson leaving afterwards for Chicago The subject of the conference was the forming of a committee of governors and other prominent men to investigate the affairs of the New York Life and the Mutual Life Insurance companies. At the close of the conference Mr. Lawson stated that his interview with Governor Johnson had been very satisfactory. "Governor Johnson has consented to remain as a member of the committee I have had in mind," said Mr. Lawson, "and the others who will make up a part of the committee are Governor Broward of Florida, former Attorney General Frank S Monnett of Ohio and Fremont Older of San Francisco. I have enough proxies right now to give me voting control of the New York Life and the Mutual Life."

MURDERER HOCH

Is Sentenced to Hang at Chicago February 23rd.

SPRINGFIELD, ILL., FEB 8—SPECIAL—THE STATE SUPREME COURT THIS MORNING DENIED A REHEARING IN THE CASE OF JOHN HOCH AND HE IS SENTENCED TO HANG AT CHICAGO FEBRUARY 23rd.

Chamberlain's Statement.

London, Feb. 8.—In a letter to Lord Ridley, Conservative, and formerly home secretary, Joseph Chamberlain repudiates the notion that he is a candidate for the leadership of the Unionist party. He says "All that there is in the question is which policy the Unionist party proposes to adopt for the future. It is absolutely untrue that any ultimatum has been presented to Mr. Balfour on this subject either by me or by any one else."

HEPBURN

Railroad Rate Bill Passed the House

This Morning By a Vote of 346 to Seven

WASHINGTON, FEB. 8—SPECIAL—THE HOUSE TODAY PASSED THE HEPBURN RAILROAD RATE BILL BY A VOTE OF 346 TO 7. LITTLEFIELD, McCALL, PERKINS, SIBLEY, SOUTHWICK, VREEL AND WEEKS VOTED NO.

Ohio House Passes the Search and Seizure Proposition.

FOURTEEN VOTE AGAINST IT

Espy Resolution to Investigate the Queen City is Adopted by Senate. Republican Members of Committee Not to Serve--Level Insurance Rates Sought.

Columbus, O, Feb. 8.—In the senate Carter of Wyandot offered a bill providing that fraternal insurance companies may not change rates without the consent of policy-holders, and that where such changes are made they shall apply in the same proportion to all policy-holders, regardless of age.

The senate passed the Espy resolution to investigate Cincinnati by a strict party vote—19 to 18—Lamb lining up with the Democrats. Sites, Meck, Espy, Schmidt and Drake were named as the committee, but the Republicans cheered when the first two, who are Republicans, refused to serve. The senate's action was clinched by voting down Williams' motion to reconsider. It is the plan to have the three Democratic committeemen go to Cincinnati every Friday for two days' work.

Senator Meck is considering the question of offering as a substitute for the McFadden anti cigaret bill the Minnesota law covering the sale of cigarets. The bill provides a fine of not exceeding $50 and imprisonment not exceeding 30 days for any person who furnishes or sells cigarets, cigars or tobacco to any minor under 18 years of age, or any minor pupil of any school, college or university. Any minor under 18 years of age caught using either cigars, tobacco or cigarets shall be arrested and may be fined not to exceed $10 or imprisoned not to exceed five days, though the judge may release such offender.

By a vote of 110 to 14 the search and seizure measure of Representative Woods passed the house. The bill has been so drawn as to make it practically certain that territory voted dry will be dry. It gives officers of the law the same powers to seize contraband liquor as they now have to seize gambling paraphernalia, and that there may be no collusion, the complainant may accompany the officer to see that he actually searches. Druggists who sell liquor in dry territory except on prescription, and physicians who prescribe merely for thirst and not for illness, may lose their licenses.

The house passed the Trott bill making it first degree murder for prisoner to kill guard or officer in attempting to escape from prison. The house defeated the Jones bill providing for the dog tax.

State to Regulate Freight Rates.

Representatives of the trunk line railroads met representatives of the Ohio Shippers' association in Columbus. Later both the railroad men and the shippers appeared before the house committee on railroads and telegraphs. The result was that a practical agreement was reached to accept the railroad commission bill of Representative Wertz of Wayne. The compromise between the two interests involved some changes in the Wertz bill. The most surprising agreement is that rulings of the state commission shall be in force pending appeal to the courts.

Prompt action on the Freiner two-cent fare bill, which has passed the house, is promised by the senate. If that body accepts it instead of the Rathburn measure, which it previously passed by a unanimous vote, railroad tickets will be sold by railroads in Ohio for two cents per mile in 30 days from the date of its passage. The fare shall be two cents, whether the passenger buys a ticket or pays in cash on the train.

Senator Pollock introduced a measure providing bipartisan boards of six members for all state hospitals instead of boards of trustees of five members as at present. The bill also gives state board of charities full authority in cases of insane nonresidents of the state, where there is desire to place them in Ohio institutions. It further provides that boards of trustees of any institution may not remove any superintendent unless for cause assigned in writing and after hearing has been had. State board of charities may district the state to fix quota of insane, that each county may have equal rights at each institution. State board may also have final authority in ordering transfers of patients from one hospital to another.

STANDARD TO INCREASE ITS CAPITAL STOCK

Standard is to Add 500,000,000 to Its Present Capitalization.

New York, Feb. 8.—Wall street has unofficial information that the Standard Oil company is preparing to increase its capital stock from $100,000,000 to $600,000,000 by issuing six shares for each one now outstanding. It is not designed to raise any money on this new issue, but simply to divide the present high priced shares into six and give them to the old stockholders.

The company has two objects in doing this. One is to try to dispel the public criticism that arises every time that the Standard declares a dividend. The other is to bring about a scattering of the stock among a larger number of holders, so that there may be missionaries in every town to help stem the rising tide of opposition to the trust.

When the present stock is cut up into sixths, the price will drop from 600, where it was yesterday, to about 115, and the dividends, instead of being forty per cent, will become about seven per cent. No stockholder will be a loser because he will hold six times as many shares as before.

NEWSPAPER ARCHIVE® NEWSPAPER ARCHIVE®

Abolish Fees, Cries Mr. Ellis

"Caught With the Goods on," Retorts Malloy.

NOT FAIR TO COUNTIES

Attorney General Declares the State Should Set a Good Example on Salary Question.

Columbus, O., Feb. 8.—Because he has emphatically declared for salary legislation not only for county officers but for state officers, Attorney-General Wade Ellis has provoked the wrath of the leading politicians who are striving to bolster up the state Republican machine from the efforts of the last election. Ellis again today came out unqualifiedly for salary legislation.

"What ought to be done," said Mr. Ellis, "is to abolish all devious methods of compensating state officers. The auditor of state, secretary of state, treasurer and attorney-general ought to be given a straight salary and the hodge-podge statutes and appropriation bills ought to be repealed and discontinued. So, the secretary to the governor and the oil inspectors ought to be paid straight-out salaries and all fees ought to be turned into the treasury. It is not a good example for the state to set to the counties in insisting upon a salary law for the counties and continuing a fee system for the state. I hope the legislature will go about this promptly and intelligently."

State Oil Inspector John R. Malloy, secretary of the Republican state committee, who has been trying to head off the Cincinnati investigation, publicly denounced Ellis in the hotel lobbies last night.

"Here is something I want every person to hear," said Malloy. "Wade Ellis is not the first person who, when caught with the 'goods' on him, has shown a willingness to turn state's evidence."

Republicans who are aching for a reorganization of the Republican party as far as leadership is concerned, rather enjoyed the uttering of Malloy. They believe such utterances will only make the hold of the present machine leaders all the more easy to throw off at the next state convention.

$100 REWARD, $100.

The readers of this paper will be pleased to learn that there is at least one dreaded disase that science has been able to cure in all its stages, and that is Catarrh. Hall's Catarrh Cure is the only positive cure now known to the medical fraternity. Catarrh being a constitutional disease, requires a constitutional treatment. Hall's Catarrh Cure is taken internally, acting directly upon the blood and mucous surfaces of the system, thereby destroying the foundations of the disase, and giving the patient strength by building up the constitution and assisting nature in doing its work. The proprietors have so much faith in its curative powers that they offer One Hundred Dollars for any case that it fails to cure. Send for list of testimonials.

Address F. J. CHENEY & CO., Toledo, O.

Sold by all Druggists, 75c.

Take Hall's Family Pills for constipation.

AFTER CANAL LEASE

DENMAN, OF TOLEDO, IS THE LATEST TO GET IN GAME.

Columbus, Feb. 8.—U. G. Denman, of Toledo, is here at the canal commissioners' office, investigating the propositions made by the Lima & Toledo Urban and Interurban and Berm Bank Railroad companies for lease of the canal bank between Lock 7 and Swan creek. It is said that Denman represents some railroad interests other than those which have filed applications for leases, but he refuses to discuss the matter.

Cures croup, sore throat, pulmonary troubles—Monarch over pain of every sort. Dr. Thomas' Eclectric Oil.

NEW OFFICERS.

Installed for 1906 by Ladies of Lima Hive No. 43 L. O. T. M.

The ladies of Lima Hive No. 43, L. O. T. M., installed the following officers for the year 1906: Lady commander, Netta Sullivan; past lady commander, Marguerite Byers; record keeper, Mary Scott; finance keeper, Letta Keve; chaplain, Mrs. H. Harper; sergeant, Mina Sweeney; mistress-at-arms, Mrs. N. Montague; sentinel, Mrs. M. Negelspauch; picket, Mrs. E. Browner. Mrs. Minnie Patton acted as installing officer; Mrs. E. Gamble as great mistress-at-arms; Mrs. Clara Calkins as great chaplain; Mrs. F. Van Horn as great sentinel. After the ceremony an elegant banquet was served. Lady Brown, who leaves in the near future for Cleveland, was presented with a set of table linen. Lady Patton, as installing officer; the lady commander and the past lady commander were presented with beautiful bouquets. The remainder of the evening was spent in having a general good time.

MAN

Arrested in this City Wanted in Bowling Green

IS MIXED UP WITH THE THEFT OF A LARGE QUANTITY OF CLOVER SEED.

Concerning the man arrested here Tuesday evening, wanted in Bowling Green for larceny, the Findlay Republican says:

For a week or more Sheriff Reece, of Bowling Green, has been looking for two men who are supposed to be the persons guilty of stealing a quantity of clover seed from the barn of a farmer in Wood county. The officials of the surounding towns were also aiding him in the search of the men. One of the men wanted, whose name was not learned, was taken into custody at Fostoria Tuesday. Sheriff Reece was in this city at the time when the local police force was notified that the other man, Harvey Hill, had eluded the officers at the former city and was thought to be headed this way. The only clue that might lead to his capture was that on former visits here he was known to have called on a woman with whom he was acquainted. Two officers at once repaired to the home of this woman, but found that she was out of the city. However a member of the household said that a man answering Hill's description had been there, but not finding the one woman he wanted, stated that he had boarded the 6 o'clock car for Lima. Chief Kramer lost no time in notifying the Lima authorities to be on the alert. As the car reaches the city about 8 o'clock they had ample time to meet it at the outskirts of the city. Although Hill had shaved off his mustache in the meantime, other minute discriptions led the officers to make the capture.

NOTICE.

Proposals will be received by the Board of Public Service, Lima, Ohio, until 12 o'clock (noon) Feb. 26, 1906, for the building of a brick addition to the Lima Water Works Pumping Station.

Plans can be seen at the office of J. A. Chapin, Architect, Holland Building, Lima, Ohio.

A certified check of $300.00 in favor of the Clerk must accompany each bid.

L. L. Crumrine, Clerk.

2t a w till date.

FARMERS' INSTITUTE.

Bluffton, O., Feb. 8.—An independent farmers' institute was held at Beaverdam yesterday. Among the speakers were J. W. Nicodemus, of Van Wert and Attorney Otis Lippincott and Prof. John Davidson, of Lima.

"THE MAN BEHIND THE PILLS"

What Pills? Why, Blackburn's, Victory - Castor - Oil - Pills, the Sweet Little Pills that "Give the effect without the taste." For Sale by all Druggists, 10c, 25c, $1.00

$7.48

MEN'S SUITS AND OVERCOATS, $12 AND $10 VALUES AT $7.48 AT MICHAEL'S SEMI-ANNUAL REDUCTION SALE. 3-2t

DYNAMITE MEN PLEAD

PRISONERS WHO CONFESSED DENY GILT IN COURT.

Wapakoneta, O., Feb. 8.—Riley Colton and Parker Wright, arrested last September, charged with blowing up the bulkhead gates of the Grand reservoir and now held in jail, were araigned yesterday before Judge Mathers and pleaded not guilty. These are the men who, shortly after their arest, made a confession to the authorities implicating a number of farmers.

No man can cure consumption. You can prevent it though. Dr. Wood's Norway Pine Syrup cures coughs, colds, bronchitis, sore throat. Never fails.

Monument at El Caney.

Washington, Feb. 8. — The army transport Sumner sailed from New York carrying a party of distinguished officers of the army and navy to participate in the exercises attending the dedication of the battle monument at El Caney, Cuba. The Cuban government itself will take an active part in the ceremonies. Permission has been granted by the Cuban government to land United States sailors and marines from the warships that will be in the harbor to participate in the parade.

Fifty Killed in Riot.

Valparaiso, Chile, Feb. 8.—A telegram from Antofagasta, Bay of Morna, Chile, says the railroad laborers at Oruro, Bolivia are on strike and that 50 men are said to have been killed during rioting there. The authorities are attempting to pacify the strikers. Cruisers have been ordered to Antofagasta with troops.

Balfour Yields.

London, Feb. 8.—A. J. Balfour has finally yielded to Joseph Chamberlain's wish that a call be made for a general meeting of the Unionist party, which it is expected will be fixed for Feb. 15, though no details have yet been settled.

Anarchists' Meet Raided.

St. Petersburg, Feb. 8.—Twenty leading anarchists were arrested in a police raid on a meeting of a circle of revolutionists. A quantity of bombs, dynamite and anarchistic literature was seized.

Feel languid, weak, run-down? Headache? Stomach "off"?—Just a plain case of lazy liver. Burdock Blood Bitters tones liver and stomach, promotes digestion, purifies the blood.

LETTER

Received this Morning from Ross

THE CLEVELAND YOUNG MAN WHO IS TO WRESTLE WITH AKERMAN.

AT THE AUDITORIUM TOMORROW NIGHT. IT WILL BE HIS SECOND CONTEST WITH AKERMAN.

The following letter was received this morning by the DAILY NEWS:

LIMA NEWS:

You probably know that this is my second match with Mr. Akerman of your city, and you undoubtedly know the result of our last match in which I showed that I can hold my own with any of them at my weight. When I wrestled Mr. Akerman last, almost 15 months ago, I was compelled to force things, myself trying to win, and through my trying to force matters Ackerman's superior weight commenced to tell, but I still say, had Akerman weighed as I did, 136 pounds, the result would undoubtedly have been different, still wrestling with the odds in favor of Ackerman I made him wrestle over an hour and 15 minutes to win two falls. But in our coming match at Lima Friday night, things will be somewhat different, because I will not endeavor to wrestle aggressive unless I see that I can afford it. My aim will be to wrestle defensively, and when it comes to staying away I know I can hold my own with anyone, unless he is a heavy-weight. I am in good condition owing to my training stunts with Alex Swanson, who recently defeated George Bothner in New York, and whom I trained for that bout. I returned to Cleveland only to train and manage Mr. Hirsch, who wrestles Tom Volk at the Empire Theatre, Cleveland, Thursday, Feb. 8.

Respectfully yours,
YOUNG ROSS.

Drank Wood Alcohol.

New York, Feb. 8.—From drinking too freely of wood alcohol, which had been smuggled into Castle William, the military prison on Governor's Island, Robert Elwell is dead, Richard Sullivan is dying, and eight are seriously ill in the hospital. General Frederick Grant, in command of the department of the east, has ordered a rigid investigation.

Kentuckian Died on Train.

Baltimore, Feb. 8.—A passenger on a Pennsylvania railroad train from Washington to New York died before reaching this city, and the body was taken off at the Baltimore depot. The body was subsequently identified as that of James C. Clay of Iroquois, Ky. The coroner gave a certificate of death from heart disease.

Broke a Leg Playing Ball.

Stanford University, Cal., Feb. 8.—Professor C. C. Searles of the department of languages broke his leg in a baseball game between the faculty nine and the sophomores.

A QUESTION OF COST.

In any number of stores you'll see various preparations of cod liver oil at as many different prices. You'll wonder, perhaps, why Scott's Emulsion costs more than some other kind in as large a bottle. Hearing only one side of the question you may be led into buying the "just as good as Scott's" at the lower price. That's false economy. Scott's Emulsion costs more because its more expensive to make. Every ingredient is tested and guaranteed of the purest quality. No adulteration, no shaving of quality. There's no economy in bargain medicine. If you can afford to experiment with your health, substitutes may satisfy you. We take it, however, that you want a pure preparation, a reliable remedy and something that's going to help you. That's what you get in Scott's Emulsion. Thirty years the standard.

SCOTT & BOWNE, 409 Pearl St., New York.

THE CENTRAL UNION TELEPHONE COMPANY

having completed their new areal and underground

CABLE SYSTEM

are now prepared to furnish service in all parts of the city.

Individual Line Residence Service $1.50 Per Month.

2-Party Line Residence Service with the Individual Ringing Service System $1.25 Per Month

Call the Manager's Office Telephone Main 406 for information and Our Solicitor will Call on You.

FINE ROADWAY ACROSS OHIO

Good Roads Association to Begin Work Within a Year.

PRESIDENT MOORE'S WORDS

Youthful Skaters Find Woman's Body in the Ice—Series of Crossing Tragedies—Secretary Convicted of Embezzlement — Damages by Fire. News of the Buckeye State.

Cleveland, O., Feb. 8.—A magnificent highway is to be built across the state of Ohio, from the Indiana to the Pennsylvania line. Work will be begun within a year by the National Good Roads association. The road will be one of the finest in the world and will be built to last for all time to come. This is the information given out for the first time by Colonel W. H. Moore, president of the National Good Roads association, who was here making preparations for opening an office in this city. The road, which will be the first to be built across the state under the auspices of one organization since the old federal roads, will be the equal of any road in the United States, and will cost $1,500,000. Of this amount, Colonel Moore says, $750,000 has already been put up by certain interests that he will not now reveal, and the remainder will be secured from the counties through which it will pass.

Lake Carriers Oppose Bills.

Cleveland, O., Feb. 8.—Harvey D. Goulder, chief counsel for the Lake Carriers' association, left for Washington to appear in congress in opposition to certain bills relating to lake interests. They are aimed directly against existing regulations and customs on the lakes, and the Lake Carriers' association is opposed to them. One relates to passenger boats having half of their crew made up of able seamen; another to the construction of ships through a regularly appointed commission, and a third to the status of freighters carrying passengers.

Woman Was Killed.

Sidney, O., Feb. 8.—A covered wagon, in which Miss Merle Kessing of Piqua, O., and William Riggs of Marion, O., were riding, was struck by a Big Four train, Miss Kessing being killed and Riggs slightly hurt. In his testimony before the coroner Riggs, who is a medicine vendor, says they were on their way to Wyant, this county, to be married. Miss Kessing's mother lives at Piqua and her father at Pendleton, Ind.

Esch Convicted.

Sandusky, O., Feb. 8.—John J. Esch, once a prominent merchant of this city, was convicted by a jury of embezzlement, and in default of bond, pending sentence, was placed in the county jail. Esch was secretary of the Aerie of Eagles and was alleged to have embezzled over $700. He fled following his indictment, but surety company detectives located him in Detroit, where he was arrested.

Woman's Body in Ice.

Dennison, O., Feb. 8.—Boys skating on Big Stillwater creek found, frozen in the ice, what was thought to be a wig. Closer examination revealed a human ear and then the body of a woman, badly decomposed, which was later chopped out. The body was identified as that of Mrs. James Godman, 35, who had been missing since Dec. 28. Her husband says that he thought she had deserted him.

Pupils March Out.

Hamilton, O., Feb. 8.—When smoke began to pour into Miss Helen Brown's room in the Fourth Ward school building, the fire drill was sounded and the 475 children formed in line and to the time of a triangle, beaten by a small boy, marched quietly out through the corridors in two and one-half minutes. Four fire companies responded and kept the loss down to about $500.

Solicitors Oppose Mayors' Plan.

Columbus, O., Feb. 8.—The city solicitors of Ohio, in convention here, expressed the opinion by vote that city solicitors should be elected by the people as at present and not appointed by the mayor as provided in amendments proposed by Ohio mayors. The vote was 35 to 1, N. D. Baker, city solicitor of Cleveland, casting the negative.

Aged Woman Burned.

Dayton, O., Feb. 8.—While sitting in front of a grate fire at her home, a spark ignited the clothing of Mrs. Armitadge, aged wife of Colonel J. W. Armitadge, and she was enveloped in flames when her husband came to the rescue. The woman will die from her terrible injuries.

Factory Burns.

Coshocton, O., Feb. 8. — Fire completely gutted the plant of the Coshocton Basket company. The building was filled to the roof with finished product, all of which was lost. The cause of the fire is unknown. The loss will agregate $15,000.

Crossing Tragedy.

Bellefontaine, O., Feb. 8.—W. Riggs was fatally injured and his wife instantly killed by a Big Four passenger train while driving across the track at Sidney, O.

PENNSYLVANIA LINES

EXCURSIONS

—TO—

California Florida
Colorado Mexico
Northwest Southwest
South Southeast

SPECIAL LOW-FARE TICKETS

For Winter Tourists, Homeseekers, Settlers and Colonists.

For details about these excursions, fares to any point, and particulars about Pennsylvania lines passenger service consult

J. W. REED, Ticket Agent, Lima, Ohio.

MARDI GRAS Excursion tickets to New Orleans, Mobile and Pensacola, Fla., February 21 to 26 Tu.TH. Sat.

Very Low Round Trip Rates

TO

NEW ORLEANS, LA.
PENSACOLA, FLA.
MOBILE, ALA.,

VIA

C. H. & D.

On February 21 to 26.

Inquire of C., H. & D. agents for full information or address,

W. B. GALLOWAY,
Gen. Pass Agt., Cincinnati, O.

to mch1

HOTEL TOURAINE

Delaware Ave. & Johnson Park
BUFFALO, N. Y.

A modern, high-class and convenient stopping place, offering every accommodation for the comfort and pleasure of transient guests. 250 rooms with baths. Service, a la carte, table d'hote. Music every evening.

C. N. Owen, Proprietor.

THE CAPITOL SALOON AND RESTAURANT.

328 N. MAIN. J. HAEGE, Prop.

NEWSPAPER ARCHIVE®

PATTERSON UNDER FIRE

His Course Condemned by Senator Bailey of Texas.

FORMER TAKEN UNAWARES.

Copy of Record Exhibited to Show that the Colorado Statesman Had Once Voted for a Caucus Rule. Summary of a Lively Debate in the Senate.

Washington, Feb 8.—In the senate Mr. Patterson of Colorado called up his resolution of remonstrance against caucus action on treaties with foreign nations and addressed the senate on it. He contended stoutly for the right of a senator to follow the dictates of his conscience rather than the demands of his party in all matters regarding which the two may be in conflict Mr. Bailey, as well as most of the members of his party, had interpreted Mr. Patterson's resolutions as a deliberate reflection upon the Democratic caucus, and from the moment that Mr. Bailey arose he assumed an aggressive and somewhat taunting manner toward the Colorado senator. His speech was more notable for its arraignment of Mr. Patterson for his course than for its adherence to any line of argument. Mr. Bailey charged the senator from Colorado with having been a party to the adoption in a previous caucus of the rule binding Democratic senators to the two-thirds rule. This charge and Mr. Patterson's response to it constituted a most dramatic incident, and the feeling throughout the senate chamber was very tense until the climax was passed. Mr. Patterson failed to recall the proceedings of the previous caucus, but Mr. Bailey's colleague, Mr. Culberson, was prepared with a copy of those proceedings, and when he had exhibited it Mr. Patterson said that he would not undertake to dispute the record.

In his address Mr Bailey said that never before had a president given such offense to Democrats as had the present occupant of the White House, and never before had present opponents been so ready to come to the defense of a president He referred to the newspaper charge that there was a conspiracy to defeat the president's railroad rate bill He was himself pleased that the president stood for that policy, and he was willing to say that but for his advocacy the question would receive scant attention yet he must remind the country that the policy was a Democratic policy That being true, the Republican party was remarkable—a lesson in party loyalty for Mr. Patterson. True there were evidences of independent action in the senate. "But," declared Mr. Bailey, "I predict that the big stick will be waved in such a manner that a majority of the Republican senators will be brought to support the president's railroad policy."

Engineer Wallace Concludes.

Washington, Feb 8.—John Findley Wallace, former chief engineer of the isthmian canal commission, concluded his testimony before the senate canal committee except in relation to the type of canal, which will be taken up after the reports of the board of consulting engineers have been made public He said the red tape necessary to the system involved in governmental work compelled him to favor the contract plan of building the canal in order to expedite its completion. He thought the man in charge of the work on the isthmus should be the undisputed head, with the governor of the zone second, and the man who has charge of the procuring of supplies and men third in authority Headquarters of the commission should be on the isthmus, Mr. Wallace said, and the harder the communication with Washington the less the work would be retarded. He thought the engineer in charge was not paid an excessive salary.

Castellane Case.

Paris, Feb 8 — Strong efforts continue to be made in behalf of the Castellane family to bring about the abandonment of the divorce suit begun by the Countess Boni De Castellane (formerly Anna Gould), but up to the present the desired results have not been achieved An attempt made to obtain the countess' assent to a judicial separation without an absolute divorce has also been unsuccessful, and probably the case will pursue the ordinary course, coming up for a hearing at no fixed date, but it is expected that it will be heard three weeks hence. The pronouncement of a decree dissolves any contract relative to marriage settlements, each party resuming control of their own property.

Children Taken From School.

Cleveland, O, Feb 8 — Fred, 13; Lama, 11, and Charles, 9, children of Albert S. Williams, a carpenter, were kidnaped from the Lakewood school and taken away in a cab by two women and a man. The father has asked the police to search for Mrs Violet Williams of Lecatur, Ind, from whom he was divorced, three months ago

Shot by a Terrorist.

Kertch, Russia, Feb 8—While chatting with a party of guests in his residence, Chief of Police Javorsky was shot and dangerously wounded by a terrorist who fired through an unshattered window The shooting doubtless was done in revenge for arrest of a number of terrorist leaders.

"THE MAN BEHIND THE PILLS"

What Pills? Why, Blackburn's Victory - Castor - Oil - Pills, the Sweet Little Pills that "Give the effect without the taste." For sale by all Druggists, 10c, 25c, $1.00.

AMUSEMENTS.

"Human Hearts" the melodramatic success announced at Lamont's Opera House next Saturday matinee and night, appeals to every class of play-goers It deals with a story that teems with heart interest from beginning to end. Tom Logan, an honest young blacksmith in the Arkansas Hills, falls in love with and marries a reformed confidence woman. The dull country life soon palls on her. She accidentally meets her former lover and 'pal.' Without any just cause, they conspire together to ruin Tom and kill him if necessary. The woman calls him while her accomplice conceals himself. The father of Tom responds and is mistaken for the young blacksmith. He is fatally stabbed by the ambushed man. Tom, coming out to see where his father is, is accused by the adventuress and her 'pal' of the murder. He is finally sentenced on that charge. But his friends ultimately establish his innocence and he is released. Retribution overtakes his villianous and murderous accusers. No play of its kind possesses a stronger plot or more sensational incidents The serious element is mingled with comedy, forming a combination that never fails to touch a responsive chord in the hearts of play-goers

"Dora Thorne," Bertha M. Clay's popular novel, has been dramatized The production of this play has proved to be one of the best melodramas of the season

The book has already achieved a reputation for the author, now the play is establishing or rather adding to the splendid reputation of the producing managers, Messrs. Rowland and Clifford. It is a beautiful love story, simply told and in a manner that every one enjoys. Even the "gallery gods" sit throughout the performance with rapt attention and afterwards say it's "a bully show." "Dora Thorne" will be the attraction at the Farout Opera House on next Monday night.

No one would ever be bothered with constipation if everyone knew how naturally and quickly Burdock Blood Bitters regulates the stomach and bowels.

RAILROAD NEWS.

J. H Carpenter, for twelve years chief clerk to the master mechanic of the Indianapolis & Michigan City division of the Lake Erie & Western, has been transferred to a similar position with John Hill, general master mechanic of the road at Lima. He will be succeeded at Peru by Wilmer Mitten, formerly general foreman of the Indianapolis and Fort Wayne division.

AUTHORIZED TO PAY.

Receiver Harmon, of the C H. & D., yesterday applied for and was granted permission by United States Judge Lurton to pay out of the earnings made by him as Receiver traffic and car mileage balances due to connecting and other railways, and also to pay claims for loss of and damage to freight shipments arising from the previous operations of the road. This was authorized, although some of the claims accrued more than six months prior to the receivership. This was sanctioned in order that the business of the road be not impaired.—Cincinnati Enquirer.

MARSHALL ELECTED PRESIDENT

W. H. Marshall, General Manager of the Lake Shore and Michigan Southern, was yesterday elected president of the American Locomotive Works to succeed the late Albert J Pitkin.

THEY ROBBED CARS.

Bucyrus, O, Feb. 8.—Detectives of the Big Four Railway arrested James Connors, an engineer, and Charles Warrenstaff, a restaurant employe, on a charge of burglarizing freight cars on January 22. The men pleaded guilty. It is the opinion of the officials that others are also implicated. The men were bound over to court.

Ask your grocer for Eagle Maccaroni take no other 10c per pound.

CUT TO THE QUICK.

John W. Moore, charged with forgery, escaped from the Franklin county (O) jail.

Medals will be awarded by the Russian government to all soldiers and sailors who participated in the war with Japan

Constitutionality of the state law prohibiting the possession of bird feathers for trimming women's hats was upheld in one of the Louisiana courts.

Lawrence E. Cummings, formerly bookkeeper for the firm of P. R. Fahey & Co, grain and stock brokers at Cleveland, O, is in jail, charged with embezzlement.

Internal revenue report for 1905 shows that the business of the Philippine Islands amounted to $195,000,000 in gold. The amount of taxes collected was $4,000,000 in gold.

Two engines and a caboose collided with an extra freight train on the Norfolk & Western railroad at Rippon, Va. Orion P. Hendrickson, engineer, was instantly killed, and Harry L. Wood, fireman, badly injured.

A GUARANTEED CURE FOR PILES

Itching, Blind, Bleeding, Protruding Piles. Druggists are authorized to refund money if PAZO OINTMENT fails to cure in 6 to 14 days. 50c.

IF YOU ARE TIRED OF BUYING "CURE" BY THE POUND, TRY A LITTLE "PREVENTION" BY THE OUNCE. BEGIN BY ADVERTISING IN THE NEWS WANT COLUMNS FOR A NEW TENANT BEFORE THE OLD ONE LEAVES.

ALL WOMEN USE BLOME'S LITTLE DAISY FEMALE TABLETS.

The never failing preventative and remedy for married or single ladies suffering from irregularities from whatever cause or circumstance These tablets are six degrees stronger than any known remedy, powerful in their effect. Yet safe and harmless to the most delicate person 30 years experience has proven they have no equal. Being the prepared prescription of experienced chemists endorsed by patients, and recommended by prominent physicians. Remember that the best are only good enough; therefore all nostrums sold at a seemingly low price or given away free should be avoided. The only size and price $1.00 per box. Full directions inclosed. Sent by mail in plain wrapper. Money by letter will come safe. Address the BLOME REMEDY CO., P. O. box 225 Lima Ohio Mention this paper

HOLLISTER'S

Rocky Mountain Tea Nuggets

A Busy Medicine for busy People.

Brings Golden Health and Renewed Vigor

A specific for Constipation, Indigestion, Live and Kidney Troubles, Pimples, Eczema, Impure Blood, Bad Breath, Sluggish Bowels, Headache and Backache. It's Rocky Mountain Tea in tablet form, 35 cents a box. Genuine made by Hollister Drug Company, Madison Wis.

GOLDEN NUGGETS FOR SALLOW PEOPLE.

HUMPHREYS'

Veterinary Specifics cure diseases of Horses, Cattle, Sheep, Dogs, Hogs and Poultry by acting directly on the SICK PARTS without loss of time.

A. A. FEVERS Congestions, Inflammations, Lung Fever, Milk Fever.
B. B. SPRAINS Lameness, Injuries, Rheumatism.
C. C. SORE THROAT, Quinsy, Epizootic, Distemper.
D. D. WORMS Bots, Grubs
E. E. COUGHS, Colds, Influenza, Inflamed Lungs, Pleuro-Pneumonia.
F. F. COLIC Bellyache, Wind-Blown, Diarrhea, Dysentery.
G. G. Prolapsus, Miscarriage.
H. H. KIDNEY & BLADDER DISORDERS.
I. I. SKIN DISEASES, Mange, Eruptions, Ulcers, Grease, Farcy.
J. K. BAD CONDITION, Staring Coat, Indigestion, Stomach Staggers.

50c. each; Stable Case, Ten Specifics, Book, &c., $7. At druggists, or sent prepaid on receipt of price. Humphreys' Medicine Co., Cor. William and John Streets, New York.

BOOK MAILED FREE.

WEDDING GIFTS

Purchased by the French and Cuban Governments.

Washington, Feb. 8 — Miss Alice Roosevelt received the wedding gift which the French government had intended for her The gift consists of a beautiful gobelin representing "Justice," and was offered to Miss Roosevelt by M. Jusserand, the French ambassador It was understood that President Roosevelt had informed several European powers that it would not be agreeable if they sent especially expensive gifts, but the French government had already given orders for

MISS ALICE ROOSEVELT.

the manufacture of this rare piece of tapestry The piece, though not very large, is invaluable, as that particular kind of gobelin is solely made for the French government on special occasions.

Collar of Pearls For Alice.

Havana, Feb. 8. — Dr. Ferrer, the Cuban minister to Paris, reported to President Palma that he had purchased a collar of pearls as Cuba's wedding gift for Miss Alice Roosevelt.

Everybody's liable to itching piles Rich and poor, old and young—terrible the torture they suffer. Only one sure cure Doan's Ointment. Absolutely safe, can't fail

RALLY

Meeting Held in the Parlors of Y. M. C. A.

LAST EVENING WHEN FIFTEEN DELEGATES WERE ELECTED TO REPRESENT THE LOCAL Y M C A AT THE COMING STATE MEET.

In the parlors of the Y. M. C. A last night a very enthusiastic rally meeting was held Mr. Frank Holmes, a former member of the Y. M. C. A. State Committee, presented some excellent reasons for attending a state Y M C A. convention Messrs. A P. Hildreth, Orchard and otehrs also spoke of the many benefits to be derived by coming into contact with the great minds of those who address such conventions and inspiration which is brought back to the local association by the delegates.

After the interesting discussions, fifteen delegates were elected to represent the local Y. M. C. A. at the State Convention which is to be held at Toledo, February 22-25.

JOB PRINTING AT THE DAILY NEWS OFFICE, NEAT WORK AND REASONABLE PRICES. LETTER HEADS, ENVELOPES, STATEMENTS, BILL HEADS, SALE BILLS, BUSINESS CARDS, SHIPPING TAGS, RECEIPTS, BLANK NOTES, LEASES, ETC., ETC. ALL WORK DONE PROMPTLY BOTH PHONES.

MERGER

Of Three Denominations is Under Way at Dayton and will be Completed

Congregational, Methodist Protestant and United Brethren Churches

Dayton, Ohio, February 8 —Delegates representing more than a half million communicants of the Congregational, Methodist Protestant and United Brethren Churches, are in session here to determine upon the merger of the three denominations The Congregationalists adopted a resolution to work for the union.

Both the United Brethren and and the Methodist Protestant delegations voted in conference for amalgamation, and when the general discussion of the merger was taken up today in general session many arguments were advanced for the church combine at the first session of the tri-church conference

Dr Washington Gladden, temporary chairman, addressed the delegates. He depicted the importance of the movement and pictured in glowing terms the advantages from an amalgamation of interests of three of the most aggressive ecclesiastical bodies in the United States The early consolidation of educational institutions and foreign missionary work was advocated strongly.

The Merchant's Band will give their next popular concert Sunday evening, Feburary 11, at Opera House.

Ingram's pancake makes more cakes to the package than any other, and prove it yourself. New stock just shipped in. Strictly fresh

Government to Pay Losses.

St. Petersburg, Feb 8 — A conference of Russian insurance men at St Petersburg has decided not to pay losses sustained on account of the agrarian movements, riots or armed revolts The Russ asserts that the government has decided to compensate those who have suffered from the agrarian troubles, and has already apportioned $17,000,000, of which sum the estate owners in the Baltic provinces will receive $5,500,000.

Boiler Blew Up.

Macon, Ga, Feb. 8—Simeon Wilder and John Hatchett of the firm of Wilder & Hatchett, sawmill men, were instantly killed by a boiler explosion near Rock Hill, Crawford county.

Cheapest accident insurance—Dr. Thomas' Electric Oil. Stops the pain and heals the wound. All druggists sell it.

CLOSE

Finish Last Night Between Two

TEAMS AT THE BRUNSWICK ALLEYS — THE COLUMBIAS VICTORICUS.

The bowling contest last night at the Brunswick alleys between the Columbias and the South Paws was a close one, but was won by the Columbias. Following was the score:

Columbias	1	2	3
Schwarts	151	199	194
Spellacy	213	182	211
Dimond	140	155	151
Christen	175	160	161
Lawlor	181	170	148
Totals	865	866	865

South Paws	1	2	3
Burkardt	135	124	139
Shank	139	158	181
Dimond	133	186	161
Colburn	138	153	172
Keller	201	146	129
Totals	746	767	782

For a first-class smoke try the Effie Powers 5c Cigar.

Don't Hibernate This Winter

What's the good of "crawling in" and trying to shut out cold weather?

You can't do it successfully. Old Man Winter will avenge himself by giving you coughs, colds, sore throat and other "cheerful" ailments.

Winter is YOUR vacation time; why not take a trip to California and get a spell of warm, soft, semi-tropical summer?

You'll come back with renewed vigor for next season's work--A NEW MAN.

Let us send you our illustrated literature about the trip via the Rock Island and about California. It's well illustrated and covers all the points you want to know—SHOWS WHERE TO SAVE MONEY.

Just drop me a postal.

Rock Island

G. S. PENTEOOST,
Dist. Pass. Agent 415 Park Bldg.
PITTSBURG, PENNA.

It's A Hobby

Of ours to be particular about the appearance of our patrons because we know whenever they are in a public place some one is always studying their apparel to find reason for criticism.

Why not let us place you above criticism by giving you a well made, perfect fitting suit?

Werner & Winkler,
TAILORS.
303 N. Main St. Union Shop

W. B. CORSETS

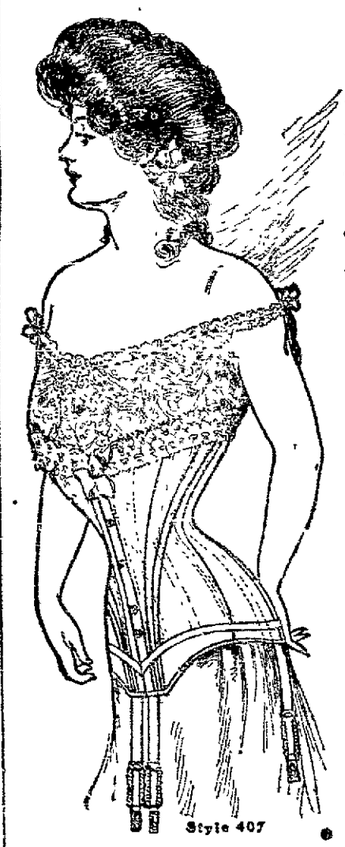

Style 407

That torturing pressure on the chest and abdomen is absent from W. B. Erect Form and W. B.

NUFORM CORSETS

They fit without strain. Made in many graceful shapes and prices to fit all persons as well as all purses. W. B. Nuform Corsets answer fashion's command that figures be natural—busts higher and waists rounded into greater slenderness.

On sale at all dealers.

Nuform 404	Average Model of Batiste or Coutil	$1.00
Erect Form 720	Average Model of Batiste or Coutil	1.00
Erect Form 952	Slender Model of Jean	1.00
Nuform 407	Medium Model of Batiste or Coutil	1.50
Erect Form 929	Stout Model of Batiste or Coutil	1.50
Erect Form 958	Average Model of Coutil	2.00
Nuform 415	Average Model of Batiste	3.00
Erect Form 208	Stout Model of Coutil or Batiste	3.00

WEINGARTEN BROS., Makers, 377-379 Broadway, New York

Dear Sir: Please ask your WIFE, DAUGHTER or SISTER to Read MY FREE Offer.

WISE WORDS TO SUFFERERS

From a Woman of Notre Dame, Ind.

I will mail free of any charge, this Home Treatment with full instructions and history of my own case to any lady suffering with female trouble. You can cure yourself at home without the aid of any physician. It will cost you nothing to give the treatment a trial, and if you decide to continue it will only cost you about 12 cents a week. It will not interfere with your work or occupation I have nothing to sell. Tell other sufferers of it—This is all I ask. It cures all, young or old.

If you feel a bearing-down sensation some of impending evil, pain in the back or bowels, creeping feeling up the spine, a desire to cry frequently, hot flashes, weariness, frequent desir to urinate, or if you have Leucorrhea (Whites), Displacement or Falling of the Womb, Profuse Scanty or Painful Periods, Tumors or Growths, address Mrs. M. Summers for the Free Treatment and Full Information Thousands besides myself have cured themselves with it. I send it in plain wrappers.

TO MOTHERS OF DAUGHTERS I will explain a simple Home Treatment which speedily and effectually cures Leucorrhea, Green Sickness and Painful or Irregular Menstruation in young ladies It will save you anxiety and expense and save your daughter the humiliation of explaining her troubles to others. Plumpness and health always result from its use.

Wherever you live I can refer you to well known ladies of your own State or county who know and will gladly tell any sufferer that this Home Treatment really cures all diseased conditions of our delicate female organism, thoroughly strengthens relaxed muscles and ligaments which cause displacement, and makes women well. Write today, as this offer may not be made again.

"It is impossible for me to find sufficient words to express my gratitude for the good your remedies have done me, as they cured me of a severe case of falling of the womb, and I would be pleased to tell anyone, who would care to write to me of the superior merits of this Home Treatment." MRS. LILLIAN SHARER, 300 Lincoln Ave., Canton, Ohio.

"After a few days' use of your Home Treatment, I was completely relieved of Ovarian soreness, bearing-down sensation and pruritis, which had troubled me for many months" MRS. GEO SWAIN, R. D. No. 2, Eaton, Ohio.

"From childhood I had suffered from Leucorrhea, which kept me weak, with bearing-down pains, backache and soreness Nothing I could take did any good till I used your treatment, which cured me, and I both look and feel quite well now" MRS. B. EICHORN, 644 So. Chestnut St., Piqua, Ohio.

MRS. M SUMMERS, Box 418, Notre Dame, Ind.

NewspaperARCHIVE®

Tonsiline Cures Sore Throat

The throat is one of the most delicate parts of the body. It is also one of the most important, and should be [illegible]

The throat is the gateway to the body. The throat, the breathe, the food tube, the [illegible] Sore Throat is the first [illegible] common ailments. Strange enough, it is also one of the most neglected.

Sore Throat is a very serious matter for the whole system is in danger in consequence.

Every Sore Throat patient is a candidate for Tonsilitis, Quinsy, Diphtheria and other serious or fatal diseases, all of which can be prevented by the timely cure of the Sore Throat by the use of TONSILINE.

If taken in time a dose or two will do it.

TONSILINE is made to cure throat diseases and nothing else. It is the one remedy for this purpose sold largely in the United States. Every user endorses it; every physician, knowing its virtues, commends it.

The one most important thing to remember about TONSILINE is the fact that it really does cure Sore Throat.

All druggists, 25c and 50c bottles.

The Tonsiline Co. Canton, Ohio.

The Lima Daily News

A REPUBLICAN NEWSPAPER.
Entered in the postoffice in Lima as mail matter of the second class.

Published by the News Publishing Company, Lima, Ohio.
121—East High Street.—121

417—Both 'Phones.—417

Any neglect on the part of the carrier should be reported at once to the office.

Columns open to all. Articles must be brief. Long ones as a rule refused.

All communications must be signed by writer as an evidence of good faith.

Anonymous communications will not be published.

Entered in the postoffice in Lima as mail matter of the second class.

THE DAILY NEWS, eight pages—subscription price, carrier four weeks for 25c, by mail 10 cents per week.

NOTICE TO NEWS SUBSCRIBERS

THE MANAGEMENT OF THE DAILY NEWS IS DESIROUS THAT ITS READERS RECEIVE THE VERY BEST SERVICE IT IS POSSIBLE TO GIVE. THE CARRIER BOYS, SOME OF THEM, HAVE BEEN CARELESS IN THE DELIVERY OF PAPERS AND IF THE SUBSCRIBERS WILL ONLY NOTIFY THIS OFFICE WHEN THE PAPER IS MISSED THE TROUBLE WILL BE SPEEDILY RECTIFIED

THE COAL SITUATION.

When 600,000 men lay off work, becoming consumers, instead of producers, the effect cannot help being disasterous. The pending coal strike is the most serious menace to the prosperity of the country, and it is a queer situation if there is no authority to prevent it. Either one side or the other is in the wrong. Either the operators are requiring too much of the men, or the latter are demanding too much of the corporations. There should be some practical method of getting at the truth of the matter and forcing a readjustment on an equitable basis.

If the government has no power to intercede, and apparently it has not, it would seem to be the duty of congress to find a way. President Roosevelt realized the impotency of the government to intervene when the anthracite miners struck in 1901, but he appealed to both sides in the name of humanity and forced an arbitration that prevented a world of suffering. But the present situation is even more precarious than it was at that time, and a strike is inevitable unless the miners and operators arrive at an amicable conclusion, which appears, at the present stage, to be improbable.

And yet there is nothing in the line of human endeavor that more vitally effects the health and comfort of the people than the coal business. The time is past when we can burn wood if the price of coal is too high or the supply inadequate. We have no substitute and when the mines are shut down, great suffering results. It is all well enough to talk about property rights, but must the people forever be at the mercy of a group of men who control the mines or another group who control the operation of the mines? If the constitution affords no remedy for the present situation then the constitution should be amended. If the miners are arrogant in their position, the operators should be given ample protection when they undertake to produce coal with other help, and if the operators are pursuing an oppressive policy, there should be a way of compelling them to grant fair wages and treat their employes in a just manner. Conditions are radically wrong when less than ten per cent of the population can bring suffering and calamity upon the other nine-tenths.

LIMA

Tailoring Firm is Represented

At the National Convention of the

MERCHANT TAILORS BEING HELD THIS WEEK AT CAMBRIDGE SPRINGS

MR LAWRENCE WINKLER, OF THE FIRM OF WERNER & WINKLER, WILL ALSO VISIT NEW YORK CITY.

Mr. Lawrence Winkler of Werner & Winkler, tailors, 308 north Main street, left Monday for the east. Mr. Winkler first goes to Cambridge Springs, Pa, where he will be in attendance at the National Merchant Tailors' Convention held at that famous resort.

At this convention all the progressive clothes makers from all parts of this country gather to talk shop and decide on "what's what" in men's wear. Mr Winkler believes he can learn more about spring styles here than can even be learned in New York City. Yet to be absolutely certain in his knowledge he intends to go to the great metropolis after the Cambridge Springs convention is over.

As soon as Mr. Winkler is sure he has gathered all the style indications for spring he will return to Lima, so that his information may be applied to making clothes for the large number of patrons of Werner & Winkler.

When you tire of Ingram's puffed rice pancake, try his buckwheat.

THE NEWS WILL RECEIVE WANT ADVERTISEMENTS UNTIL 3 00 P M EACH DAY. WANT ADVERTISEMENTS RECEIVED BY 'PHONE. tf

"THE MAN BEHIND THE PILLS"

What Pills? Why, Blackburn's, Victory - Castor - Oil-Pills, the Sweet Little Pills that "Give the effect without the taste." For sale by all Druggists, 10c, 25c, $1.00

OFFICE

Of Master Car Builder of the

C. H. & D. Railroad Has been Abolished

MASTER CAR BUILDER LOWRY TENDERS HIS RESIGNATION EFFECTIVE FEB 15TH

The office of Master Car Builder at the local shops of the Cincinnati, Hamilton and Dayton railroad has been abolished and with abolishment of this office it is likely that Master Car Builder D W Lowry will soon resign, in fact it is stated that his resignation will be effective February 15th.

Grocery stock must be closed out at once. Don't miss this opportunity to buy choice groceries at a saving of from 25 to 33 1-3 per cent at 525 north Main street.
J E. DeVoe *-3t

PROOF OF THE PUDDING.
AFTER YOU HAVE SOLD A FEW THINGS—SUCH AS LOTS, HORSES, WHEELS, LEASEHOLDS, STOCKS, BONDS, BOOKS, MACHINERY—THROUGH FOR SALE ADS. IN THE NEWS COLUMNS, THE PROBLEM OF DOUBLING YOUR INCOME BY THE SYSTEMATIC USE OF THE CLASSIFIED ADS WILL NOT SEEM SO PREPOSTEROUS TO YOU.

Every package of Eagle Macaroni is guaranteed equal to imported. Ask your grocer for it.

For a first-class smoke try the Effie Powers 5c Cigar.

3250 3250 3250 3250 3250 3250

AVERAGE DAILY CIRCULATION OF THE NEWS 3250

THE LARGEST OF ANY DAILY PAPER PUBLISHED IN LIMA.

The News has One Hundred Dollars to donate to the City Hospital in case either of the other two papers can show that they have a subscription list to equal that of the DAILY NEWS in the buying district of Lima.

State of Ohio, Allen County, ss.
Before me a Notary Public within and for said County of Allen, personally appeared J R Finnell, who being first duly sworn, says that he is the Manager and Editor of the LIMA DAILY NEWS, and that said Newspaper has a daily average circulation of three thousand two hundred and fifty (3,250) copies.
J R FINNELL
Sworn to before me and subscribed in my presence this 31st day of January, 1906.
(SEAL) L H ROGERS,
Notary Public Allen County, O.

3250 3250 3250 3250 3250 3250

SOUTH SIDE

INTERESTING HAPPENINGS IN THIS PART OF THE CITY

GAS

Caught Fire While He Was Doing Some Plumbing

AND SAMUEL HOOVER BECOMES FRIGHTENED AND SENDS IN AN ALARM

Samuel Hoover, residing at 420 south Pine street, while repairing a stove broke the gas pipe. The escaping gas caught fire and Hoover became excited and sent in an alarm from box 38 at 7 45 o'clock last evening. The department responded, but there was nothing to do.

0 0 0 0

ENTERTAINED FRIENDS

Mr and Mrs L Roebuck, of 213 south Scott street, were at home to a merry party of friends from Wapakoneta, their former home town, Tuesday evening. Dancing was the principle feature of the evening and light refreshments were served. Mr and Mrs Vanoss contributed greatly to the pleasure of the evening by giving several vocal selections. The Wapakoneta party was composed of Mr and Mrs C Hall, Mr and Mrs Geo Vanoss, Mr and Mrs H Wentz, Mr and Mrs Geo Bechdolt, Mr. and Mrs Elmer Hague, Mrs P Phenning, Mrs Chas Vossler, Mrs Ella Roebuck, Shelby Burden, Elva Kentner and Mr. Sexton.

0 0 0 0

FAREWELL PARTY.

Mr and Mrs B C Campbell, who have several times been entertained, previous to their approaching removal to Titusville, Pa, were again the guests of honor, at a farewell reception given Tuesday evening at the home of Mr and Mrs F A Stepleton 742 Greenlawn avenue. Cards were enjoyed until a late hour when a delicious luncheon completed the evening's enjoyment.

The guests were Mr and Mrs John Mohr, Mr and Mrs E L Kraft Jr, Mr and Mrs E E Welker, Mr and Mrs N M Sutherland, Mr and Mrs H E Fox, Mr and Mrs Frank Hageman, Mr and Mrs C M Pristap, Mr and Mrs Campbell, and Mrs John Crull.

Word was received here yesterday of the death of Frank May at Henry, Michigan, death resulting after a serious illness of over one years duration of a complication of diseases. Deceased was formerly of this county, and was born and raised about five and one-half miles east of this city.

He resided in that locality until about five years ago, when he moved to Manistee county, Michigan.

Mr May leaves, beside a host of friends and relatives to mourn their loss, a wife, two sons and two daughters, Lewis and Walter, May and Mrs Lizzie Akerman, of Henry, Michigan, and Mrs Etta Bresler, of St Johns avenue, this city. Interment will be Friday at Spring Dale cemetery, Manistee county, Michigan.

0 0 0 0

Mrs Frank Bressler, of St Johns avenue, was called to northern Michigan this morning on acount of the death of her father, Mr. Frank May, formerly of this city.

0 0 0 0

The banns of matrimony of Valentine Winkler, of Leipsic, and Miss Helen Bockey, of this city, have been announced at St John's church. The event will take place the 20th inst.

0 0 0 0

George W McCann is the new man at the Mell Pharmacy. He comes from Springfield.

0 0 0 0

Alfred Wolford, of Spencerville called upon Grocer M. Goodwin a few hours.

0 0 0 0

After visiting her daughters, Mrs M Lynch and Miss Mayme Hawk, of south Main street, Mrs Catherine Hawk has returned to her home in Jackson.

0 0 0 0

George Wellsted is confined to his room in the Lynch home, south Main a rheumatic sufferer.

0 0 0 0

Miss Hazel Hoover, of south Pine, entertained Miss Lizzie Stoner and Adolph Studer, of Bluffton, yesterday afternoon.

0 0 0 0

C W Moyer, an Indiana oil man, is home for a few day's vacation.

"I suffered habitually from constipation. Doan's Regulets relieved and strengthened the bowels, so that they have been regular ever since."—A E Davis, grocer, Surphur Springs, Texas.

The Merchant's Band will give their next popular concert Sunday evening, February 11, at Opera House.

The News Cheap Want Column

The NEWS is the Want Medium of Lima

WANT COLUMN RATE.

Twenty words or less three consecutive times or less, 25 cents. One cent each additional word. Cash with the order. Call either 'phone 417.

Answers to advertisements can be addressed care of the NEWS if desired.

Employment Wants Free—To accommodate persons out of work the NEWS will publish free of charge "Situations Wanted" ads.

"To Exchange Ads" Free—(Saturday only)—If you have anything you don't want, swap it for something you do want by means of the NEWS Want Column.

WANTED.

WANTED—1,000 Feather beds wanted to renovate at one dollar each; we also buy old and new feathers for cash. The Capital Feather Co, 138 east Elm street. New phone 43-M. 8-tf

WANTED—Housework to do. Address M J, care NEWS.

WANTED—Work by young married man. Willing to do anything. Address C G care NEWS office.

WANTED—Two young men. Good speller and gramarian, to take a position which will enable them to learn a nice business which pays good money. Address D. E F, DAILY NEWS office. 6t

WANTED—Party with a couple of hundred dollars in a good legitimate business. Can make $200 per month or more absolutely no fake. Call or address A H Peter, Lima House. 3t*

WANTED—Bright young man to collect. Steady position. Address G. L C, DAILY NEWS office. 6t

WANTED—Young women to solicit. A good position to the right parties. Address A B C, DAILY NEWS office. 6t

WANTED—Your attention—Why pay rent when you can buy a good building lot in the West End at a bargain price—cash or installments. 301 Opera House Block.

WANTED—Storage, new building storage, transfer distributing, forwarding. Allen's Storage Rooms, 815 east High street. New phone 1392-M. 0-6t*

WANTED—Men to learn barber trade. We prepare you for positions $12 to $20 weekly. You can practically earn your tuition, tools and board before completing. Short time required. Positions waiting. Write nearest Branch, Mohler Barber College, Chicago, Ills, or Cincinnati, O. 0-6t*

WANTED—Everybody in Lima to know that the Lima Steam Laundry is still doing laundry work at the same popular prices. Both phones. 2-3t*

WANTED—At once, girl for general housework. Call at 808 West Wayne street. 3-3t

MONEY TO LOAN

"As we advertise so we do"

A RELIABLE PLACE TO GET A LOAN ON

Furniture, Pianos, Horses, Vehicles, etc, is

OHIO LOAN COMPANY.

Small WEEKLY or MONTHLY PAYMENTS.

Private Office. Business Confidential.

IT PAYS TO BORROW OF US.

Opposite Hotel Norval
Room 12 Harper Block
Both Phones 916

WILL E. SHOOK.
BARBER SHOP.
SPECIAL INTEREST GIVEN TO CHILDREN'S HAIR DRESSING.
121 EAST HIGH ST.

FOR SALE.

FOR SALE—City Stock Sale will continue each Saturday at 1 p m throughout the months of February, March and April. Attend this sale and be convinced of its reality and importance as a new enterprise. 2 4t*

FOR SALE—Sleigh and buffalo robe. 900 W. North street. 3-3t*

FOR SALE—8-room house and barn in good location near Central Park city. Price $3,000. A bargain. See Hess & Co, real estate agents, Cahill Blk, corner Main and Spring streets.

FOR SALE—Livery stock, doing good business. Price right. No opposite. Inquire of C B. Wells, Lima, O, both 'phones. 3-3t*

FOR SALE—A pair of 3,000 pound horses or will trade for a small pair. Inquire 438 south Central avenue. 2-3t*

FOR SALE—Copies of law regulating the payment of bills at boarding houses and hotels. A copy of these sections must be posted in each room of every hotel. Call at DAILY NEWS office.

FOR RENT.

FOR RENT—7 room house on Pine street, 5 room house on north Jackson, 6 room house on west North. Inquire F C Povenmire 126 west North. New phone 575-M. 2 3t*

FOR RENT—4 room flat. Phoenix block, bath room, hot and cold water, steam heat. J P Hauenstein. 2 3t*

FOR RENT—Six room house on Forest avenue, 6 room house on south Jackson street, 4 room modern flat with steam heat on east Spring street, 8 room modern house on north McDonald street, 8 room modern house, with barn, on west North street; 7 room house on south Pine street, 8 room house on Park avenue. See John M Boose, 200-201 Black Block. Both Phones.

FOR RENT—Good house of 8 rooms. All modern. 2 squares west of Main on Spring. Inquire of J H Daller, Jeweler, N E Cor Public Square. 3-3t*

FOR RENT—Furnished rooms with outside entrance. 1 large front room suitable for two gentlemen, or man and wife. North Main street, No 623½. 1 3t*

C F. Woolery Piano Tuner and Repairer, 17 years' experience. Satisfaction guaranteed. Best of reference furnished. Address 1223 Forest Ave. New phone C-1174

THIS IS A BOTTLE OF
ED. PINAUD'S
EAU DE QUININE
HAIR TONIC

Made by the famous French perfumer Ed Pinaud. Like all "bests" it is widely counterfeited. Like all imitations these counterfeits are like the real article only in package. Insist on seeing name as on the above label when you buy. Ed. Pinaud's Eau de Quinine is a positive dandruff cure. It penetrates to the roots of the hair and keeps them from falling out—gives life to the tresses—prevents split ends and fading. For the Baby's curls and the Grandmother's locks.
6 oz. bottle 50c. 8 oz. bottle $1.00
Sold everywhere.
Ed. Pinaud's American Import Office
Ed Pinaud Building, New York

FOR SALE—I will offer for sale at public auction at the Empire House on Saturday, Feb 17th at 1 o'clock one large trunk, one suit of clothes, one overcoat and a number of other articles. The same being property held to satisfy a claim for room rent. Mrs F Schlupp. 4 3t*

I have removed my place of business from 50½ Public Square to 124 east Market street. We do picture framing.

F. J. LONES,
THE WALL PAPER MAN.
124 East Market Street.

FEELING LIVER-ISH This Morning?
TAKE
THEDFORD'S Black-Draught
Stops Indigestion and Constipation
25¢ AT ALL DRUGGISTS
A Gentle Laxative And Appetizer

COLDS CURED IN ONE DAY

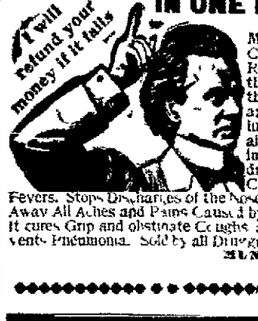

Munyon's Cold Cure Relieves the head, throat and lungs almost immediately. Checks Fevers. Stops Discharges of the Nose. Takes Away All Aches and Pains Caused by Colds. It cures Grip and obstinate Coughs and prevents Pneumonia. Sold by all Druggists, 25c. MUNYON.

Iron-Ox Tablets
Cure Constipation

Too much indoor work and close confinement causes constipation, and constipation means a run-down system, headaches and backaches, indigestion and stomach trouble.

You can avoid future trouble by using Iron-Ox Tablets. They keep the stomach and bowels healthy and in good order. They cure to stay cured.

50 Iron Ox Tablets in a handy aluminum pocket case, 25 cents at your druggist, or sent postpaid on receipt of price by The Iron Ox Remedy Co, Detroit, Mich.

LUTZ'S
BARBER SHOP AND BATH. ROOMS.
For Ladies and Gentlemen. Hot, cold shower and vapor baths. Ladies' and Children's Hair Cutting done to order.
N E COR PUBLIC SQUARE.

MONEY TO LOAN.
At 4½ to 5 per cent from one to ten years in sums of $300 and upwards, on farm land or Lima city property. Privilege of paying $100.00 of any multiple thereof, at any interest paying day. Loans made at once.
The Lima Mortgage Loan Co,
LEWIS H ROGERS Attorney
Rooms 415-417 Opera House Block.

If your time or life has a Money Value
Continental Casualty Company,
Rooms 501-503 Faurot Block.
F. C. WHITLEY, District Manager.

T. C SULLIVAN General Agent. Brewed by the Christian Moerlein Brewing Company Cincinnati, Ohio. NUTRITIOUS.

Try our Barbarosa and Natural Export, recommended and endorsed by physicians everywhere. We are all right on prices for weddings and socials of all kinds. Wagons deliver to any part of the city. Phone 124.

NEWSPAPER ARCHIVE®

DO YOU Expect to DANCE at Finley's

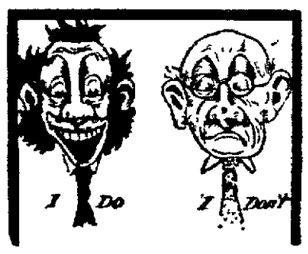

Thursday February 15th Masquerade?

CALENDAR FOR TODAY.

AFTERNOON

Winodaughsis—Mrs W W Curtin

Froben Stunden—Mrs Deisel.

Shakespeare Study—Mrs. Hilderoth

Ancients—Mrs. G. M McCullough

Spinets—Mrs. G. M McCullough.

Card Party—Mrs Litchenstader.

CALENDAR FOR TOMORROW EVENING

Tand T—Mr. and Mrs Borges

West End Euchre—Mrs E M Gooding

* * * * * * * * * *

Mrs Rev R. J Thomson leaves Friday, Feb 16th, for New York city, where she will visit her parents, Mr and Mrs. Wm. T Walton, until Feb 21th, previous to joining Mr and Mrs Ira Carnes on a trip to Porto Rico

* * * * * * * * * *

Mr D R Gallagher, of 860 west Spring street is in Cincinnati on business

* * * * * * * * * *

Mrs Emma Schane and Miss Martie Taylor, of Ft Wayne are guests of Mrs Amos Kelly, 130 east Eureka street

* * * * * * * * * *

Miss Genevieve Robinson and Miss Pearl Grosjean will entertain this evening at the home of the former, in honor of Miss Viva Clifton, who is to wed Mr Ed Gordon early in March

* * * * * * * * * *

1904 EUCHRE CLUB

Mr and Mrs Henry Deisel very delightfully entertained the 1904 Euchre club last evening at their west North street home Mr and Mrs Will Wimmer were the only guests

* * * * * * * * * *

Mrs J M Sealts, Miss Gertrude and Miss Margaret Sealts left yesterday for California, where they will remain the rest of the winter

* * * * * * * * * *

Mrs Grace McIndoo entertained the St Marys Chapter of Christ Church yesterday afternoon.

* * * * * * * * * *

Miss Lulu Fredericks left this morning for Indianapolis, where she will visit friends for the next two weeks

* * * * * * * * * *

C N Chenowith is in Aurora, Indiana

* * * * * * * * * *

Miss Clara Hollerbacher was the guest of Wapakoneta friends over Sunday

* * * * * * * * * *

Mrs Waugh, of 866 west Spring, is entertaining her mother, Mrs Curtis, of Racine

* * * * * * * * * *

Miss Queen Ennis, of Van Wert has entered the Lima College.

* * * * * * * * * *

Aaron Fisher, of Delphos, was in Lima on business yesterday

* * * * * * * * * *

Miss Boss Snider, of Wapakoneta, is the guest of Miss Faith Downing, of west Spring street

* * * * * * * * * *

Mr and Mrs J A Ireton, of Delphos, were in the city yesterday.

* * * * * * * * * *

Mr and Mrs G L Fenn, of Findlay, are the guests of Mrs Elmer Turner

* * * * * * * * * *

Miss Anna Lyon, of Findlay, is a guest in Lima

* * * * * * * * * *

Miss Melvina Lessel has returned home after a visit with Miss Lulu Farrell, of Van Wert

* * * * * * * * * *

55th BIRTHDAY CELEBRATION

Tuesday evening about fifty of the members of the congregation of Rev C H Eckhart called at his home on west Market street to celebrate with him his fifty-fifth birthday anniversary Rev Eckhart has been pastor of St Paul's church in Perry township for twenty-five years, and of St Mathews' church in Shawnee township for twenty-eight years and is held in high esteem by both congregations The reception was given jointly, by both churches and proved to be a delightful success Rev Eckhart received several valuable presents

* * * * * * * * * *

MR. PECK IS WED

Rumors which created much interest among the many employes of the Buckeye Pipe Line company were set afloat yesterday which could not be verified until late in the evening, when it was learned that Mr Seymour Peck had taken unto himself a wife in the person of Miss Maud Holden, of Van Wert. The ceremony was performed at Russells Point, last Sunday.

Mr Peck is one of the most popular and genial clerks around the Buckeye office, and his bride is an accomplished and charming girl of Van Wert The happy couple will reside in a cozy home at the corner of High and Charles streets

NEW

Home on South Cole Street was

PURCHASED YESTERDAY BY J M CAMPBELL, CASHIER OF THE BANK OF LIMA

A real estate deal was consumated yesterday through R E Davis, whereby the residence on Cole street formerly owned by Attorney L H Rogers, became the property of J M Campbell, the cashier of the new Bank of Lima The consideration is said to be $6,000.

NOT

A Good Man for the Best Interest of Lima

One of the Wealthiest Citizens and a Banker at that

REFUSES TO CONTRIBUTE TO THE ROLLING MILL FUND, NOTWITHSTANDING THAT HE WOULD REAP THE RICHEST HARVEST.

The Soliciting Committee at work trying to raise funds for the locating of a rolling mill in our midst, received many hard bumps yesterday

Among those interviewed by the Committee who refused to give a penny towards the enterprise, was one of Lima's wealthiest citizens, a man who could, without any embarrassment whatever, sign the list for at least ten thousand dollars He is a banker and should the concern be secured for Lima he would be among those who would reap the greatest benefit. For shame.

PNEUMONIA

Causes the Death of John Mahoney

AN AGED RESIDENT OF EDWARD STREET — FUNERAL SATURDAY MORNING FROM ST. ROSE CHURCH

John Maloney, an aged gentleman living on Edwards street, died this morning of pneumonia after an illness of five days Deceased was 67 years of age The funeral will be held Saturday morning from the St Rose church at 8 30 o'clock.

APPLICATION

Will be Made to Have Receivership Lifted from the Sandusky South-Western.

(Wapak News)

That the Sandusky Southwestern Railroad company is not totally defunct is shown by the fact that officers for the year were elected at a meeting of stockholders in this city.

The officers are President, F O Oleson, vice president, John Van Sanfleet, Toledo, secretary, J A Smith, Kenton, treasurer, H. K Fredericks, Lima These gentlemen are also directors together with H B Shellhouse, A W Ream, Ada, James Krock, Kenton, J N Means, Wapakoneta; John R Lowthers, New York

Following the election President Oleson announced at Lima that an application would be made to lift the receivership, and that the motion would be heard by Judge Mathers next Monday

The Sandusky Southwestern has had a troublesome time ever since its organization but Oleson confidently announced to a newspaper at Lima that the clouds were drifting away and that machinery of construction would soon be moving

Picture of YOUNG ROSS who is to meet Al Akerman at the Auditorium tomorrow night

VENGEANCE OATH

Reported Taken by Mormons Passing Through Endowment House

Washington, Feb 8 — Professor Walter M Wolfe, former teacher of geology in Brigham Young college at Logan, Utah, and an apostle of the Mormon church, declared before the senate committee on privileges and elections, in the hearing of the case of Senator Reed Smoot, that Mormons passing through the endowment house were required to take an oath of vengeance, and that he believed "the seed of treason" was sown in this oath In answer to questions by Chairman Burrows he described the interior of the temple Among the pictures was one of Senator Smoot. Witness said Mormons passing through the endowment house were obliged to take an oath to avenge the blood of the prophet on this nation He thought polygamous cohabitation had increased since Utah was admitted as a state.

NOTICE TO CONTRACTORS.

Sealed proposals will be received by the Board of Public Service at their office in Lima, Ohio, until 12 o'clock (noon) Friday, February 25, 1906, for the construction of 24-inch sewer, either brick, concrete or vitrified pipe, from a point on Vine street near Reece avenue, east to Pine street and there construct a man-hole and from this point south on Pine street about 200 feet to a man-hole near a ravine

Sewer on Pine street to be a 15-inch vitrified pipe

Particulars can be had at the Engineer's Office The Board reserves the right to reject any or all bids

A certified check of $25 00 payable to the Clerk must accompany each bid.

L L Crumrine, Clerk

2t a w till date

Smoke the Effie Powers 5c Cigar None better.

SEVEN WIDOWS

Mourn Death of Apostle Merrill. Forty-nine Children.

Salt Lake City, Feb 8 — Marsiner W Merrill, 74, an apostle of the Mormon church, died at Richmond, Utah Apostle Merrill twice has been subpoenaed as a witness before the Smoot investigation in Washington Apostle Merrill was one of the wealthiest men in the Mormon church He had been married nine times and at the time of his death had seven living wives He leaves 49 sons and daughters, 140 grandchildren and several great-grandchildren.

Iron Market.

Cleveland, O, Feb 8 — The grave danger of a general strike of coal miners has introduced an element of uncertainty into the market, says the Iron Trade Review A few furnaces have withdrawn quotations pending the settlement of the question whether there is to be a strike, but in many quarters strong hope is still entertained that peace will prevail between the operators and their employes. While consumers of pig iron would be embarrassed, furnace interests would probably suffer more severely. The pig iron market is very quiet, with signs here and there of weakness, but for the most part prices are well maintained The furnace men, who realize that there is much to justify the present position of consumers in not buying freely, are as a rule refusing to make lower quotations, as they believe that such action would result in further weakening of the market.

THEY MARRIED ON $3 00 A WEEK

Now Bowling Green Woman Wants a Divorce—Husband Says She Wants Luxuries

Bowling Green, Feb. 8.—Can a man support a wife on $3 per week is the question which the court here will have to answer in the Rearick divorce case filed here

Marie Rearick wants a divorce from Merle Rearick and as one of the allegations is that Merle only receives $3 a week for his services as a clerk in his father's store

Merle admits the above and says that he could not give her all the luxuries she wants and asks the court to give him the divorce in his answer and cross-petition

WORK

Of Tearing Down the Old Boone

RESIDENCE ON WEST MARKET STREET, WAS STARTED THIS MORNING.

A number of men started work this morning tearing down the Old Boone homestead on west Market street, the site of the new vaudeville theatre The building is one of the oldest in the city.

JURY

TAKES THE W. H ORR AND D W STEINER CASE THIS ATERNOON

The jury in the case of W H Orr, the contractor against D. W. Steiner, owner of the Steiner Flats, was charged at three o'clock this afternoon and retired

FILED ORDER OF PRIVATE SALE

Wm Duffield, as administrator of the estate of the late Milleretta Wheeler-Watson this morning returned to Probate Judge an order of private sale of personal property

KENTON

Defeated Circleville at Kenton

LAST NIGHT BY ABOUT EIGHT POINTS — CINCINNATI FIVE WILL BE HERE NEXT MONDAY AND TUESDAY.

The Circleville basket ball five, which plays another game here at the Auditorium this evening, was defeated by the crack Kenton team last night by only eight points.

On next Monday and Tuesday nights Prof Finley has secured the Cincinnati Basket Ball five for games with the White Stars.

MOTHER FOUND IN DIRE CONDITION

Huddled in an illy-lighted, ill-heated and illy-ventilated back room of the Hotel French, infirmary directors found a Kenton mother battling against absolute want yesterday

The name of the woman was suppressed in mercy, for she had come here months ago to care for herself and her fatherless babe, but she was stricken with consumption

Companions Court Thelma 393, Independent Order of Foresters, held their annual installation of officers last night in Gazette Hall. Mrs Jennie Becker, High Court Deputy, of Piqua, conducted the installation ceremonies, after which they were all banqueted.

Greater Pittsburg.

Harrisburg, Pa, Feb 8.—Governor Pennypacker signed the greater Pittsburg bill This is the first of the legislation advocated by the governor in his call for the extra session of the legislature which has received executive approval None of the other bills to carry out the governor's program has reached him. The greater Pittsburg bill provides for the consolidation of Pittsburg and Allegheny on a joint vote of both cities

Control of Cosporations.

Washington, Feb 8—The hearing of the house judiciary committee on the general subject of federal control of corporations, suggested in the president's message, has been fixed for Feb 9 On Feb 14 the insurance committee of the American Bar association will meet here to consider proposed plans for the regulation of insurance as commerce by the national government.

Delighted are the people who wear "SHUR-ON" EYE GLASSES Yes, but

More Delighted are those who have their glasses fitted by "Hughes," The scientific examination of the eyes and furnishing glasses our business exclusively, Cross-eyes straightened with glasses, one of our specialties.

SHUR-ON

C. F. HUGHES, Optician.

DEISEL BLOCK JUST NORTH OF THE SQUARE

Dolan Sticks.

Pittsburg, Feb 8. — National Vice President T L. Lewis said that he had received instructions from President Mitchell as to how to deal with the controversy of the miners in Pittsburg No. 5, but had sent for further instructions Delegates of District 5 of the United Mine Workers in another day of their convention failed to arrive at any definite action on a method to oust President Dolan and Vice President Bellingham, and made an attempt to bolt the convention and elect other officers The latter move was frustrated by National Vice President Lewis. Mr. Lewis said "I have no statement to make public now. Anything I may have to say will be to the convention, and then only after I have received full and explicit instructions from President Mitchell."

MUTINY

Alleged Among Sailors of the Cruiser Marblehead.

San Diego, Cal, Feb 8.—It is stated a condition of mutiny existed among the sailors of the cruiser Marblehead while on her recent trip in southern waters. The Marblehead, Captain Mulligan, is now anchored in this harbor. While at Pichilinque bay, it is said, all but 10 of the 325 sailors refused to participate in coaling the vessel, giving as their reason for the action a lack of shore leave and an absence of fresh vegetables since the cruiser was last at San Francisco Several of the sailors were interviewed, and while none of them denied that there had been a mutiny, all were averse to discussing the affair, though all of them admitted the report was correct. Captain Mulligan said there had been no trouble.

Found Dead in Bed.

New York, Feb 8 — Mrs Warren Snedden, wife of Dr Warren Snedden, was found dead in her bed at the Hotel Vendome Dr Snedden was not present when the body was found, and another physician who was called in said that death was due to an overdose of a heart stimulant. Dr and Mrs. Snedden came to this city from the south It was learned that both Dr and Mrs Snedden within the past month had been treated at St. Vincent's, a hospital for nervous trouble. At that institution they gave their address as Waveland, Fla. Neither the official postal guide nor the railroad directories contain a Waveland, Fla. There are towns or villages of that name in Arkansas, Iowa, Kansas, Indiana and Mississippi

Pardon For Meriwether.

Washington, Feb. 8.—Secretary Bonaparte recommended to the president the pardon of Midshipman Minor Meriwether Jr., convicted of hazing and sentenced to dismissal from the naval academy The recommendation says there is room for reasonable doubt as to whether the acts were committed with criminal intent, and adds that the accused stood on his head and performed various other nonsensical acts in the presence of the same midshipmen whom he is accused of hazing A recommendation for clemency was appended by the court to its sentence of dismissal.

TOMORROW IT WILL BE PROBATE JUDGE JHON HUTCHISON.

GOOD CIGAR FOR 5c.

Mr. Melville Selling Havanas at This Price.

Now that Wadsworth Bros.' Chicos cigars are for sale by Melville you can get an all long Havana filled cigar for a nickel, a smoke that is better than the average ten center and as good as any cigar in his case

Melville wants every smoker in this section to try a Chico. Mr. Melville said the other night: "If you don't like the Chico, it's on me and I will not charge you a cent for it. This cigar is taking the place of ten cent cigars amongst my most critical trade, and I want every lover of a good smoke to come in and try a Wadsworth Bros' Chico"

If you know and enjoy a good cigar, you'll like the Chico It is made for smokers like you, and you ought to get acquainted at once.

DIED

THIS MORNING FROM CONSUMPTION AT THE HOME OF HER GRANDMOTHER.

Miss Mayme Wetherill, aged 24 years, after an illness of several months, died this morning at nine o'clock of consumption at the home of her grandmother, Mrs. Susan Rumbaugh, six miles east of the city on the Lafayette road. The funeral will be held tomorrow afternoon at 2 30 o'clock from the residence and the burial will be in Ward cemetery, near the residence. Rev Rimer, of Columbus Grove, will officiate

LAST

Day of Probate Judge Miller

Judge Miller concludes his service with Allen county as Probate Judge this afternoon and on tomorrow morning it will be Probate Judge John Hutchison.

The Eagle Maccaroni is a 15c quality made of Duram Maccaroni wheat flour.

Mr Gladselter and wife, of St. Paul, Minnesota, arrived at 4 25 this afternoon for a visit with his brother, E C Gladselter, of west Ewing avenue.

SALE RAPIDLY INCREASING

Remarkable Popularity of Wadsworth Bros'. Chico, the 5c Cigar of Quality.

Mr Melville, the druggist, says. You can't fool a smoker the second time on the same cigar. If he tries it and does not find it good, he will not try it again. Smokers who have tried Wadsworth Bros.' Chicos, find them just what they are, 'equal in quality to any 10c. cigar on the market, with a long Havana filler, burning with a good solid ash and a delicious aroma and flavor."

You get all this for 5c, something you never bought before for less than 10c., and oftentimes you had to pay 15c for it Try a Wadsworth Bros' Chico today, and you will adopt it as your favorite and never smoke anything else when you can get one, and kick hard when you cannot get one.

Mr Melville has the sole agency for Wadsworth Bros.' Chicos in Lima.

Mrs. W. W. Hanthorn, sister of Mr W T Clements, is dangerously ill from cancer of the stomach at her home southeast of the city.

REBECCA NOTICE.

The Lady Rebeccas will hold a Valentine social in the Solar Hall tomorrow evening All are expected to be present

Ask your grocer for Ingram's pancake and buckwheat. It pleases.

Estate of Sarah A. Moore, deceased.

The undersigned has been duly appointed and qualified as administrator of the estate of Sarah A. Moore late of Allen county, Ohio,

Dated this 9th day of January, A. D. 1906.

JONH MOORE.

NEWSPAPER ARCHIVE® NEWSPAPER ARCHIVE®

HESPER

...BY...

HAMLIN GARLAND

COPYRIGHT, 1905, BY HAMLIN GARLAND

"No, but some of them are not fit to eat in the presence of a lady."

"Louis will want to see your guests."

"Very well," replied Raymond and turned to meet his visitors, who appeared fresh from a hasty toilet. "Come right in, boys. What's the best word from over the ridge?"

The man who entered first was a big, rawboned, wide mouthed, freckle faced fellow, who gaped in amazement as he caught sight of Ann. "Hello! What's all this?" he asked, hunching the man next him.

The insolent vulgarity of his tone brought a flush of anger to Raymond's face. "Shut up!" he commanded in a low voice. Then added in explanation, "Some of Barnett's folks visiting the ranch." At the moment he hated them all with a sudden realization of their essential cheapness and their filthy manners.

As they took seats each man glanced at Ann with furtive, devouring eyes, and she thrilled under the scrutiny as she would have done beneath the glare of a wolf. She had a sudden sense of danger. "I am getting close to the elemental man," she thought, and by contrast Raymond assumed new interest. Though his clothing was almost as rough as theirs, his face and voice betrayed good blood and refinement. She wondered whether Wayne Peabody could stand between such a mob of ruffians and a woman. This man Raymond dominated them easily.

Louis sat as one entranced studying the groupings in the sunset light, which had begun to dim a little. To him these men were heroic. Their physical hardihood, their slouching grace, their rumpled hair, their tag ends of kerchiefs and greasy belts and cuffs were all "bang up material." The avid glare under which Ann shivered was hidden from the eyes of the boy, but Raymond took note of every nudge, every wink that passed, and once or twice he fixed his eyes on the man they called Speckie in a look which stayed a coarse jest upon his lawless lips.

They talked of the great, new mining camp on the side of Mogalyon, whereto they were all bound. "They're striking it rich in the grass roots, and we're going up to take a hand in it. Why, last week they made three strikes on Pine mountain within fifteen feet of the surface. They say the placer is turning out $10 a day. So we're riding up to turn a rock on our own account. The cattle business is done for. Gold chasing is the game now."

"Say, Raymond," called out a little man down by the stove, "you'd better hustle out your gang and meet that fire. It's coming right over the ridge this way and is getting worse every minute."

Raymond's face betrayed keen interest. "I've been trying to locate that fire all day. It's over about Round Top, isn't it?"

"Oh, no. It's away this side. Looks like it's sure to take Williams' hay if he don't watch out, and yours too."

"Why didn't you ride over and see just where it was?" asked Raymond.

"Too busy," Speckie replied loudly, and the others laughed. "I'm after gold now. I'm sick o' farkin' hay."

Raymond's voice grew sterner. "You didn't leave Williams short handed to fight that fire?"

"No matter whether we did or not; we've got done. Our time was up; we've got our pay. He can fight his own fire; we're not responsible." They all laughed as though this were a good joke.

Raymond's next words were as cold and calm as they were unexpected. "You get up and get out o' here, every man of you. I mean now." His anger broke out as they started. "I don't

He landed outside the door on all fours.

feed men who leave a rancher short handed with a fire rampin' down on him." He rose and stood beside the door.

Speckie rose and stared in silence, coffee dripping from his jaws. "You want to go easy with me, Rob Raymond. You've done me dirt enough already."

Raymond's face was pallid with passion. "Get out!"

They perceived his deadly earnestness and tramped out, but Speckie blustered. "I see you again. I get you for this. You crawl for this."

Raymond's hand dropped upon his shoulder, and he landed outside the door on all fours. With his hand on his revolver, the young foreman stepped out and watched them mount.

Ann could hear their threats as they rode away, and Louis, breathless, absorbed, his mouth open, stood in the doorway.

CHAPTER IV.

ANN had been absorbed in a study of the cowboys. In her own walk of life even the basest of men approached her clad in linen and broadcloth—sleek beasts—with civility; but here were males whose lean jaws clamped upon food with the eager haste of wolves, men primitive as Pleis, with less of law than Zulus. They were not outlaws from society, for they had never known society. They were desperadoes for diversion.

Raymond's motive in thrusting them out appeared more and more a deed to win applause. It lowered him, made him less admirable in every way, and when he spoke to her she withdrew into herself with a glance which chilled and depressed him.

"Of course his character is of no consequence to me," she thought, "except in so far as he is likely to influence Louis." The situation suddenly lost its spirit of comedy and took on a very serious cast. The plan of leaving a sensitive, poetic boy to the company and influence of men like these became questionable, even dangerous. Baker was a foolish and stupid person, and these rough riders troubled her; but Raymond, to whom the boy's eyes already turned with fervent admiration, was more corrupting still, for whatever weaknesses he might have would surely come to be active and vital forces in debasing others. The whole design, in the light of this encounter, assumed the face of folly.

The powerful young rancher, a mixture of barbarism and culture, engrossed her quite as a mountain lion might have done. His action could not be foretold, and she was amazed to find herself carried entirely outside herself, shaken and dismayed. As he set to work to put the table in order, silent and sullen as before, she watched him from her corner with intent gaze. "How deeply can I trust him?" she asked herself. "Don admires him, and he certainly is a man of intelligence."

Louis, who had gone to see the sunset, called to her excitedly, and as she stepped outside the door she, too, caught her breath in wonder and admiration.

She turned to the dim purple range, crumpled into ridges and slashed with deep valleys. "They may be alluring to you, laddie, but they scare me—a little. Well, perhaps you'll be able to go and see what they are like by and by, when you are stronger."

"Perhaps Rob will take me. I would not be afraid of anything with him. He's a splendid type. Don't you think so?"

Ann smiled, but answered doubtfully, "He seems a fine, resolute fellow." Her sisterly anxiety reappeared. "But I don't like to leave you here, Buddie. These men, the best of them, seem rough and reckless. I think you'd better go back with me—really I do."

"Oh, no! I'm all right here, sis. Rob will look after me. It's just what I need."

"Maybe it is for the best, but I have a feeling that something is going to happen to you. I don't like to go back without you. I'll stay on a day or two longer anyhow. I want to find out more about conditions here. I have a queer feeling at my heart. I don't want to leave you. Let us go in."

A kerosene lamp stood among the dishes and the driver of their team and two late coming horsemen and the Mexican boy were all eating together. Raymond was not to be seen, and Ann realized, with a pang of dismay, how wholly she was depending upon him. "Without him I shall be scared," she admitted to herself. The other men paid very little direct attention to her beyond a moment's awkward pause and a lowering of their voices. They continued to discuss the fire and their day's work. It was plain that they were of different temper from the crowd Raymond had thrown from the door, and yet they were not prepossessing.

The liveryman, a short, dirty and very assertive man of small wit, was maintaining himself against one of the riders in an argument. "I punched cattle all over them hills," he was saying. "I know it's all another fake like that old Mount Horeb business in '70. It's nothin' but a cattle range—a lot o' smooth hills"—

"But they've found the gold. They can't be no question about it now. I've got a brother up there, and he writes me"—

"They told the same kind o' yarns about Horeb and look how it turned out. They—" "Well, I've got a gold in this whole Rangeport range. It ain't the right kind of form it on."

"Well, I'm goin' up there anyhow," said Baker, "as soon as Barnett can fill my place."

"So am I," said one of the other cowboys, a dark, sinister fellow nearly forty years of age.

"They're talking about Sky camp," whispered Louis, "the new mining town."

The talk among the men shifted again to a discussion of the fire. "I hope Bob won't order us out to fight it tonight. I'm tired as a dog," said one of the men.

"The way I put it up is this," bleated the liveryman: "That fire started from somebody campin' over on Birch creek, and it's 'way beyond the ridge. It's got to cross that rocky wash before it can do any damage."

"Well, we'll know when Rob gets back," replied Baker, and Ann inferred from this that Raymond had ridden away to locate the fire, and heartily hoped he would not be gone long.

The men shoved back one by one and with sly, curious glances at the girl, sitting so cold and white and still against the wall, went out to smoke and discuss her with the driver. Baker, mindful of his duties, remained. "Don't be uneasy, miss. One of us will stay here anyhow."

Louis was looking over his sketching material, his mind busy with plans for work, when a shout outside announced Raymond's return. The lad rushed to the door. "Oh, Ann, come quick!" he called a moment later. "Here he comes! Oh, can't he ride!"

Ann reached the door just as Raymond dashed up and swung from his saddle. His voice was not loud, but it was stirring. "Boys, the fire is climbing the ridge, and we've got to fight it. Gather up your blankets and gunny sacks. We'll find Williams over there with some water barrels. Hustle now! I'll be along a little later. Tom, you take charge till I come."

With groans and half jocular curses the weary men, loyal to their duty, scattered to rope fresh ponies and gather up such material as they had for fighting flame, while Raymond came to the door and brusquely said to Ann, "I'll leave Baker to look after you, Miss Rupert. I hope you won't mind."

"Oh, certainly not," said Ann as firmly as she could.

"I'd like to go along!" cried Louis. "May I?"

"You're needed right here," Raymond sternly replied. "We're likely to be out all night, and your sister needs you."

"Couldn't Baker go in your place?" asked Ann very quietly.

"Jack isn't very energetic. I'm—it's my duty."

"That's why I'd rather you stayed," Ann said. "If we should be attacked by Indians or anything, Mr Baker might be asleep."

He laughed. "Indians! There aren't any within 200 miles of here."

"But you said you'd take care of us, and Mr Barnett has consigned us to your care."

He warmed beneath the allurement of her glance. "But how would it look for the boss to remain comfortably at home while a fire"—

"You're not the boss. You're only the cook."

His face lighted up. "True enough." After a moment's hesitation he added, "Very well, consider me your protector and cook. Baker is in for it." And he went away filled with a delicious sense of having suddenly been honored above his desert.

Ann was accustomed to men who flew to do her bidding, but this instant victory over the big rancher pleased her unaccountably, and she laughed softly, acknowledging a glow of confidence and relief in the promise of his presence.

Out by the corrals the trampling and snorting of excited ponies could be heard mingled with the muttered oaths of the men as they hurriedly roped and saddled. The sky was darkening rapidly, and the pillar of smoke already glowed like a brazen tower. It rose straight into the air for hundreds of feet, then spread away into a long, level cloud, showing that the wind had not yet begun to fan the flame.

At last the men were all mounted and, with a final command from the boss, spurred away into the gloom, complaining, weary, but faithful. Raymond felt a little foolish as he faced the liveryman from Wallace.

"No, I'm not going—at least not until I get Barnett's people fixed for the night. You'll have to bunk in the tool shed, I reckon."

"That's all right. I'll curl down close to my team. I don't want to run any risks with a lot of toughs like that Williams gang cavortin' around. They had just liquor enough aboard to make 'em reckless. I'd advise you to look out for old Turkey Egg there. He has it in for you."

Raymond was unimpressed. "They're halfway to Wallace by this time, and, besides, Speck is a big bluff anyway. We're rid of him forever."

"Well, all is, when you meet him next you pull first," the little man replied very seriously.

Raymond walked slowly toward the house, filled with a guilty joy. Instead of a night of hard riding and laborious wet bag swinging he had given himself the pleasure of sitting in conversation with a beautiful and cultured girl. "I haven't earned this," he admitted. "I don't deserve it. It's too good to be true, but Barnett will approve. Anyhow, I'm going to enjoy it while I can."

Nevertheless this sense of being a sneak and a cheat threw over him a gloomy and preoccupied air which vexed Ann, who began to question him very much as she would have done had she discovered [illegible] powers in her [illegible] "He [illegible] to be out [illegible] Mr Raymond."

He replied bluntly: "I don't know. I came [illegible] because I thought [illegible] and the cattle business was [illegible] I've been here ever [illegible]."

"But you are wasting your time and talents."

For a moment he hesitated a jocular reply, but at last gravely said: "I know it. I've felt like a dough boy for some time, and—well, I'm just about decided to try my luck out at the big camp. I wish you would take a letter to Barnett and be sure that he reads it. I want him to send another man down here to take my place. But, see here, you're both tired and want to go to bed." He rose and lighted a second lamp. "Mrs Barnett's bed is in this room"—he opened a door on the side opposite—"I'll see if it is prepared."

Ann interposed. "Oh, no! I'm not so helpless as that. Let me take the light. I will do very well, never fear."

He yielded to her. "I'll get you some water, and I hope there are some clean towels. Let me know if there is any thing else I can do."

"You are very thoughtful."

"We try to keep that room ready, so that when the folks come down it will be tolerable."

"I'm quite sure it will do," she said definitely and entered the room.

Raymond turned to Louis. "Youngster, can you shoot?"

"Not very well."

"Learn. A man going round this country with a young woman wants to be prepared for war. He may never have any need of a gun, and then again, unexpected, he may. A gang of hoboes like that today is dangerous when they get to drinking, and it stands a man in hand"—He made a sign commanding silence.

Ann reappeared with a pitcher in her hand. "If you'll fill this for me?"

"With pleasure," he quickly replied. After filling it and placing it in her room, he asked: "Now, which bag is yours? I'll pass that in."

"This one. But where are you and Louis to sleep?"

"Right here." He caught at a sort of frame hung upon the wall. It fell and was transformed into a bunk. "Right here, close beside your door. I'll put the youngster. I'll not take much sleep tonight. The boys will need some hot coffee when they come in." He walked to the door and stood there looking away toward the fire. "I'm afraid they've an all night job of it. The mountain wind is springing up."

"If you really feel that you ought to go"—she began rather feebly.

"Would you feel safer if I stayed?" His voice possessed a note of tenderness as he asked this question. His tall form, outlined in the outer darkness, again appealed to her with power.

She hesitated. "I never was among—I mean I have never been separated from my kind in this way before. I am a city dweller, and, I confess, I am a little nervous."

"Then you'd like me to stay?" he insisted.

"Yes, I wish you would."

"Then I will do so. I'm sure Barnett will excuse me when he knows"—

Something—a whip, a pistol—snapped far out in the darkness, a little slapping sound, a puff of dust rose from Raymond's broad breast, and he put his hand to his heart with a quick, inward gasp of pain. "Oh!"

"What was that?" asked Ann.

He swayed back against the door frame, and a yellow white pallor came over his face. "Some one has touched me," he said slowly through his set teeth. "It's that cowardly hound Speck. Go call your driver. I'm shot."

He tried to walk to a chair, but reeled and fell.

Ann's first impulse was toward laughter. It was so absurd, so melodramatic, so perfectly impossible. "He is trying to frighten us," she thought, looking down at him, but Louis ran out screaming for Watson.

"I'm shot." He tried to walk to a chair, but reeled.

Raymond partly rose and faced her. Big drops of agony sweat gleamed on his forehead. "It's no joke," he gasped, seeming to divine her feeling. "He's put it right through, just above my heart. Don't let me bleed to death," he ended, with guttural harshness, and began to tear at his coat in the effort to get it off. As he took away his hand and studied his palm, which was red with blood, Ann's heart grew sick with horror. Her limbs grew numb and weak. Then, as she watched him fear-

LEGAL NOTICE.

Earl Meyers, whose place of residence is unknown will take notice that on the 28th day of December, A. D. 1905, Charles W. McDonel and Daniel E. Sherrick as plaintiffs, commenced a civil action for partition against him, Van Myers and F. J. Sanford, guardian, as defendants, in the Court of Common Pleas of Allen County, Ohio, where the same is now pending, demanding partition of the following premises, situated in said County, and being known as,

The north-west fraction of the north-east quarter (¼) of Section number seven (7), Township number three (3) south of Range six (6) east, being in the Piqua land District. Containing sixty-eight and eighty-six one-hundredths (68 86 100) acres of land more or less.

The plaintiffs demand partition of said premises and prays that their interests in said premises may be set off to them in severalty, and if the same cannot be done without manifest injury, then the said premises be sold, or other orders taken pursuant to the Statutes in such case made and provided.

You are required to answer the petition on or before the 17th day of February, A. D. 1906, or the same will be taken as confessed and judgment rendered and partition made accordingly.

C. W. McDONEL,
DANIEL E. SHERRICK,
Plaintiffs

By C. L. Fees, Plaintiff's Attorney
2-61t

NOTICE.

Proposals will be received by the Board of Public Service of Lima, Ohio, until 12 o'clock (noon) Feb. 24, 1906, for the installation of two new boilers at the Central pumping station in said City, with fronts, settings, fittings and connections complete.

Bidders may submit prices on boilers of 125 H. P. each, of 150 H. P. each, and 200 H. P. each.

Details may be had at the City Engineer's Office. A certified check of $500.00 in favor of the Clerk must accompany each bid.

L. L. Crumrine,
Clerk

LEGAL NOTICE.

James J Hardy, whose place of residence is unknown will take notice that on the 23rd day of December, 1905, Florence Hardy filed her petition in the Court of Common Pleas, of Allen County, Ohio, being Case No 12549, praying for a divorce from the said James J Hardy on the ground of gross neglect and fraud and the said cause will be for hearing on and after February 24, 1906.

The said James J Hardy is required to answer the said petition in said action no later than six weeks from the date of the first publication of this notice or such divorce may be given.

FLORENCE HARDY.
By. P. A. KAHLE,
Attorney for Plaintiff

NOTICE TO CONTRACTORS.

Sealed proposals will be received by the Board of Public Service, at their office in Lima, Ohio, until 12 o'clock noon, Saturday, February 24th, 1906, for the installation of the necessary power plant, and connecting same with the two 18 inch double suction centrifugal pumps—manufactured by the R. D. Wood Co., of Philadelphia—now installed at the city's pumping station, east of the storage reservoir, four miles east of Lima, Ohio, to actuate said pumps for the delivery from each of them of 500,000 gallons of water per hour against a mean head including friction of seventeen (17) feet—Provision being made for the same delivery against a maximum head of twenty-five (25) feet.

Sealed proposals may also include price, per million gallons delivered, bidder will charge for operating the proposed plant a sufficient length of time each year to pump about 600,000,000 gallons of water.

Detailed information can be had at city engineer's office. Certified check for $1,000.00 is required to be deposited with the auditor to insure the execution of the contract if bid is accepted. Right to reject bids is reserved.

Expedition will be an essential feature of this work. Maximum time required for installation must be stated and guaranteed. 2twk tcfeb21

TRY IT ON.

ARE YOU USUALLY SUSPENDED "BETWEEN THE HAMMER AND THE ANVIL?"—THE HAMMER OF TOO-BIG-EXPENSES AND THE ANVIL OF TOO-SMALL-INCOME? THERE ARE MANY LITTLE WAYS IN WHICH, BY NEWS WANT ADVERTISING, YOU CAN REDUCE THE SIZE AND WEIGHT OF THE HAMMER AND INCREASE THE SIZE AND RESILIENCY OF THE ANVIL. tf

THERE'S NOTHING BETTER THAN THE San Felice CIGAR.

A Trial will Win Your Good Graces.

Five Cents AT ALL DEALERS.

Deisel-Wemmer Co. MAKERS.

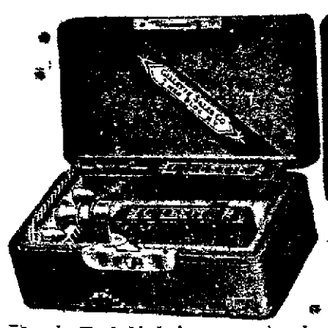

Gillette NO HONING NO STROPPING Safety Razor

Triple silver-plated. Always sharp. Always ready. You simply lather and shave. Each set contains 12 double-edged blades. 24 keen cutting edges. Each blade is tempered so hard by our secret process it will give an average of 20 to 40 velvet shaves.

Ask your dealer to show it to you and explain its extraordinary merits or write us for free specially illustrated booklet.

GILLETTE SALES COMPANY
TIMES BUILDING, TIMES SQUARE, - - - NEW YORK

A Constipation Headache soon set right by

R&G ANTI-BILIOUS PILLS

TO BE RID OF CONSTIPATION

There is no remedy quite as good as R&G Pills not only to loosen the bowels but in the after effects. There is no binding up afterwards, as these Pills act Nature in a natural way. Persons chronically constipated can become regular and be rid of the consequent discomforts formerly theirs by use of

R&G PILLS.

They also relieve Distress from Dyspepsia Indigestion, and Too Hearty Eating. A perfect remedy for Dizziness, Nausea, Drowsiness Bad Taste in the Mouth, Coated Tongue, Pain in the Side, TORPID LIVER.

Positively Cure all Diseases of the Stomach, Liver, Kidneys Sick Headache, Constipation and Nervousness
TWO SIZES, 10c. and 25c. a BOX.

FOR SALE BY THE RED CROSS PHARMACY.
ALSO R. & G. SCIATIC PLASTERS AND R. & G. DERMA-LOTION.

DO YOU WANT EFFECTIVE ADVERTISING.....?

Then you want to use The NEWS Want Columns. They are the one great medium of exchange for the people of Lima. If you have anything to buy, sell or exchange—or if you want to secure help or a position, you can reach 6,000 readers for 25 cents. Thousands have used this medium and have obtained results and so can you.

If you are not a regular reader of The Daily News—try it for a month and become convinced of its excellence.

ONLY 25 CENTS FOR FOUR WEEKS

NEWSPAPERARCHIVE® NEWSPAPERARCHIVE®

Time Table

ERIE RAILROAD.

IN EFFECT AT

Lima, November 12, 1905.

East Bound.

*No. 8 New York Express 3:55 a m
xNo. 22 Marion and Columbus Accommodation...8:21 a m
*No. 4 New York and Boston Vestibuled Limited 5:05 p m
xNo. 14 Wells Fargo Ex...9:45 p m
*No. 10 Chautaqua and Buffalo Limited.....10:42 p m

West Bound.

*No. 7 Chicago Express..12:35 a m
*No. 9 Chicago Limited .. 1.32 a m
xNo. 21 Chicago Accom....8:42 a m
*No. 3 Chicago Vestibuled Limited .....11:47 a m
xNo. 13 Wells Fargo Ex....4:41 p m

*—Daily.
x—Daily except Sunday.
n—Daily except Monday.
Phone No. 50—3 rings.

W. S. Morrison, Ticket Agent.
O. L. Enos, T. P. A., Marion, O.

GREAT CENTRAL.

Time Card in effect Sunday June 24.

No. SOUTH BOUND.

7 leaves daily .....3:00 a. m.
11 leaves daily, except Sun 5:35 a. m
3 leaves daily, ...9:30 a. m
5 leaves daily .....12:40 p. m
8 leaves daily .....4:15 p. m
9 leaves daily ..... 6:05 p. m
13 arrives daily, ex. Sun ..8:45 p. m
65 leaves Sunday only ....7:10 a. m

No. NORTH BOUND.

12 leaves daily .....2:05 a. m.
14 leaves daily ex Sun.... 5:10 a. m
14, leaves daily .....5.30 a. m
8 leaves daily ex. Sun....8:00 a. m
6 leaves daily .....11:55 a. m
4 leaves daily .....4:23 p. m
2 leaves daily .....7:25 p. m
10 arrives, ex. Sun.....9:45 p. m
68 arrives Sunday only ...7:45 a. m.
65 arrives Sunday only ...8:55 p. m

L. E. & W. R. R.

East Bound.

No. 8 leaves daily ex. Sun at..6 a. m
No. 4 leaves daily ex. Sun 12:28 p. m
No. 2 leaves daily at.....5:55 p. m
No. 10 leaves Sun only at..8:05 a. m.

West Bound.

No. 3 leaves daily ex. Sun at..5 a. m
No. 1 leaves daily.....9:58 ar m.
No. 5 leaves da. ex Sun. at.4:18 p. m.
No. 7 arrives ex. Sun. at..7:55 p. m.
No. 9 leaves Sunday only..9:20 p. m.

Trains No. 1, 2, 4, and 5 carry Parlor and Cafe Cars.

D. T. & I. R. R.

Change of Time on the D. T. & I Railway. Effectiv Sunday, Oct. 8th Passenger trains will leave Wayne street station

GOING SOUTH.

No. 1. Ar. 2:32p. m. Dep. 2:45 p m.—Daily Except Sunday.

No. 3. 7:40 a. m. Daily except Sunday.

GOING NORTH.

No 2. 1:05 p. m. Daily except Sunday.

No. 4. 8:32 p. m. Daily except Sunday.

Nos. 1 and 2 will run between Detroit and Jackson.

No. 3 and 4 will run between Napoleon and Bainbridge, O.

J. J. Kirby, G. P. A.

C. L. & M. R. R.

	North.	South.
Lima	3:20	9:20
Gomer	3:15	9:11
Jones City	3:27	9:[illegible]
Beltz	3:38	8:50
Hilda	A3:40	L8:35
	L3:50	A8:23
Donington	3.50	8:15
*Leon	4:04	8:06
Continental	A4:13	L7:58
	L4:33	A7:45
*Rise	4:45	7:30
*Southerton	4:53	7:25
Defiance	5:10	7:10

* Flag Stations.

Ohio Central Lines
T. & O. C. RY. K. & M. RY.
THE CONNECTING LINK BETWEEN THE GREAT LAKES AND THE SOUTH AND SOUTHEAST.
LOOK AT THE MAP!

ONLY
SLEEPING CAR LINE
—BETWEEN—
CHICAGO, FINDLAY, KENTON COLUMBUS, CORNING, ATHENS, MIDDLEPORT, GALLIPOLIS AND CHARLESTON.

Parlor Cars on all trains between Toledo and Columbus. Elegant modern Parlor Cars with first-class CAFE SERVICE between Toledo, Columbus and Charleston.

Ask us for Time Cards, Folders, Etc. It is a Pleasure to Answer Questions.

MOULTON HOUK, Gen. Passenger Agt., Toledo, O.

LIMA ROUTE

TIME-TABLE In effect Jan 10th, 1906.

THE WABASH RAILWAY CO

Five Fast Luxurious Parlor Car Limiteds Daily Between Lima, Wapakoneta, Sidney, Piqua, Troy, Tippecanoe City and Dayton.

LOCAL TRAIN SERVICE

Leave Lima daily, 8 35 a. m.; 11:35 a. m.; 2:35 p. m; 5:35 p. m.; and 8.35 p. m, arriving in Dayton two and one-half hours later, stopping only at above stations.

Excess fare, 10 cents on limiteds only to points between Lima and Piqua, or Piqua and Dayton.

Hourly Service between Lima, Cridersville, Wapakoneta, St. Marys, Celina, Minster, Bremen, Botkins, Anna, Sidney, Piqua, Troy, Tippecanoe and Dayton, fro m6:13 a. m. until 8 13 p. m. 10:13 p m. trains to St. Marys. 11.40 to Wapakoneta only.

No excess fare from Lima, Wapakoneta or Sidney to Dayton or stations south of Piqua.

LIMA-FINDLAY

Trains leaving Lima for Beaver Dam, Bluffton, Mt. Cory, Rawson and Findlay, at 6 10 a. m and every two hours until 11·10 p. m, connect at Findlay for North Baltimore, Bowling Green, Toledo and Detroit, Fostoria, Tiffin and Pemberville.

LIMA-TOLEDO

Trains leaving Lima at 8 07 a. m, 2·07 p m and 4 07 p. m mades direct connection at Findlay with the Toledo limiteds on the T, B G & S for North Baltimore Bowling Green and Toledo, landing passengers in Toledo at 11 46 a m, 2:46 p. m and 7 46 p m, respectively.

Ask Agents for information.

GO THE ELECTRIC WAY

SPEED—NO DUST—COMFORT—NO CINDERS—SAFETY.

Excursions

ERIE RAILROAD.

$27.15 to New Orleans, La., and return. Tickets sold Feb. 21 to 26, inclusive. Return limit March 3.

$12.55 to Nashville, Tenn., and return. Tickets on sale Feb 26, 27 and 28. Return limit March 9.

Homeseekers excursion to the West, South and Southwest. Dates of sale, first and third Tuesday of each month

One way Colonist rates to the West and Northwest. Special low rates to Pacific coast points Tickets on sale daily, February 15 to April 7.

Special one way Colonist rates to points in Southwest. Tickets on sale February 6 to 20.

Winter Tourist tickets on sale daily to principal tourist points in

West, South and Southwest.

For further particulars apply to Erie Ticket Agent, or write O. L Enos, Traveling Passenger Agent, Marion, Ohio.

THE INTERURBAN

...UNION FREIGHT HOUSE...

located north of Wayne St., between Central Ave., and L. E. & W. Ry., will be open on and after Monday, Dec. 11th, from

6:30 A. M. to 5:00 P. M.

Two fast freight trains daily, except Sundays, leaving Lima at 6·55 A M., and 12·40 P. M

Consignments on the 6:55 A. M Train Will Reach

Wapakoneta	7:45 A M
Moulton	8:33 A. M
St. Marys	8:50 A M
New Bremen	9:35 A. M.
Minster	10: A. M
Celina	11:30 A M

and shipments from any of the above mentioned cities will arrive in the Union Freight Station at Lima at 5·20 A M.

Consignments on the 12:40 car will reach

Wapak at	1:30 P. M
Botkins	2:15 P M
Anna	2·30 P. M.
Sidney	2:50 P. M.
Piqua	3·35 P. M.
Troy	4 20 P. M.
Tip City	4·30 P. M.
Dayton	5:00 P M
Springfield	6·00 P. M.

Eaton and West Alexandria, O., and Richmond, Ind. before 10:00 A. M the following morning

Express packages at express rates to Hamilton, Cincinnati and Columbus and way stations every two hours after 7·15 A M.

Full information regarding rates to many other interurban points can be secured by the use of Bell Phone 152—2 rings and New Phone 199—2 rings.

ONE NIGHT OUT

Florida New Orleans and Cuba reached in comfort via QUEEN & CRESCENT ROUTE AND SOUTHERN Ry.

THREE TRAINS A DAY

Chicago & Florida Special

In Service, January 5th, 1906.

Through Pullman service from Chicago, Cleveland, Indianapolis and Columbus, via Big Four Route; Detroit and Toledo via Pere Marquette and C H & D Ry., and Louisville via Southern Ry., connecting with solid Pullman train leaving Cincinnati 9.25 P M. for Jacksonville and St Augustine

Florida Limited

Through Pullman service from Chicago and Indianapolis via Monon and C H & D Ry. connecting with solid train leaving Cincinnati 8.30 A M for Jacksonville and St Augustine, also through Pullman Service to New Orleans.

Queen & Crescent Special

Solid train Cincinnati to New Orleans via Chattanooga and Birmingham, also through Pullman service to Jacksonville via Asheville and Savannah.

Winter Tourist tickets now on sale at reduced rates. For information apply—

CHAS W. ZULL, D. P. A., Cincinnati
PAUL BROWN, T. P. A., Cincinnati
W. A. GARRETT, General Manager. W. C. RIKEARSON, Gen'l Pass'r Agt.
CINCINNATI, O

LOCAL MARKETS.

This list is corrected every day Prices paid by Lima Merchants February 6, 1906

New Potatoes	70@80
Hay, bulk	6 00@7.00
Baled Hay	9.50
Creamery butter, per lb	28@30
Country Butter,	14@17
Eggs, per doz	16@18
Lard, per lb	8@8½
Bacon, per lb	10@12
Spring Chickens, per lb	7@8
Chickens, per lb	8@8½
Ducks, per lb	6@7
Turkey, per lb	13@14
Turkey, dressed, per lb	18@22
Wheat, new	77
Wheat, old	77
Corn, per bu	60
New Corn	38@40
Oats, old per bu	30
Oats, new, per bu	25
Hungarian	1 00@1 25
Millett	90@1 00
Clover Seed per bu	7.50@800
Timothy Seed	2.00@2.40
Timothy Hay, choice	9 00@9 50
Veal Calves	5 00
Cows, per cwt	2 00@3 00
Heifers, per cwt	3 25@4 00
Steers, per cwt	3.25@4 00
Hogs, rough	4 00@4 50
Hogs, straight	4.75@5.00

OIL MARKET.

Pennsylvania	$1 58
Pennsylvania (second sand)	1.58
Tiona	1.68
New Castle	1.35
Corning	1.10
Cabell, (W Va)	1.18
North Lima	.94
South Lima	.89
Somerset, (Ky)	89
Indiana	89
Kansas	.52
Ragean	.55

GRAIN AND LIVE STOCK.

EAST BUFFALO—Cattle Choice export cattle, $5 00@5 50, shipping steers, $4 00@4 40, butcher cattle, $4 50@4 85, cows, $2 25@4 00, bulls, $2 75@4 25; milkers and springers, $20 00@50 00. Sheep and Lambs—Good to choice yearlings $6 50@6 75, wethers, $5 75@6 00, mixed, $5 50@5 75, ewes, $5 25@5 40, spring lambs, $6 50@7 75 Calves—Best, $8 50@9 50 Hogs—Heavies, $6 20@6 25, mediums, Yorkers and pigs, $6 25, stags, $4 00@4 50, roughs, $5 25@5 35

CLEVELAND—Cattle Steers, choice fat, $4 75@5 25, heifers $4 00@4 50; cows, $1 75@3 65, bulls $3 75@4 00; milkers and springers $10 00@40 00 Sheep and Lambs—Good to choice lambs, $7 25@7 40, culls $5 00@6 50, yearlings, $6 25@6 50, wethers $5 25@5 65, ewes, $4 75@5 25 Calves $8 00@8 50 Hogs—Medium heavy, $6 07½@6 10 Yorkers, $6 10, pigs $6 10, stags, $4 00@4 50, roughs, $5 25@5 50

CHICAGO—Cattle Common to prime steers, $3 40@6 85 cows $3 00@4 40, stockers and feeders, $2 40@4 60 Sheep and Lambs—Sheep, $3 50@5 90, lambs $6 50@7 30, yearlings, $5 50@6 40 Calves—$3 00@8 00 Hogs—Choice to prime heavy, $5 75@5 85, medium to good heavy $5 70@5 77½, butcher weights, $5 70@5 82½, good to choice heavy mixed $5 70@5 80 packing $5 40@5 60 Wheat—No 2 red 87¼@88¼c Corn—No 1, 41½@41¾c Oats—No 2, 30@30¼c

PITTSBURG—Cattle Choice, $5 50@5 60, fine, $5 25@5 40, tidy butchers, $4 50@5 00, heifers, $3 00@4 25 fat cows, bulls and stags $2 50@4 00 fresh cows $25 00@50 00 Sheep and Lambs—Prime wethers $5 00@5 25 good mixed, $5 30@5 50 lambs $5 00@7 40 Hogs—Prime heavy hogs $6 00@6 05, mediums $6 10, heavy Yorkers $6 10@6 15, light Yorkers and pigs $6 15@6 20

NEW YORK—Cattle Native steers, $4 50@5 80, bulls $3 25@4 80 oxen and stags $3 90@5 00, cows $1 80@3 85, Ohio and western cows $4 10@5 25 Sheep and Lambs—Sheep $4 00@5 50, lambs, $6 25@7 85 Calves—Veal, $5 00@10 00 Wheat—No 2 red. 92½c Corn—No 2, 51½c Oats—Mixed, 35@36c

CINCINNATI—Wheat No 2 red, 90@91c, Corn—No 3 mixed, 44¼c. Oats—No 2 mixed 31½@32c Rye—No 2 69@70c Lard—$6 60 Bulk meats—$7 50 Bacon—$8 75 Hogs—$4 85@6 05 Cattle—$2 00@5 25 Sheep—$2 00@5 50 Lambs—$4 25@7 50

TOLEDO—Wheat 88¼c, corn, 44¾c, oats, 32½c; rye, 67c, cloverseed, $8.25.

DR. J. J. MURPHY.
PHYSICIAN AND SURGEON.
OFFICE 619 NORTH MAIN ST.
BOTH 'PHONES.

For Life And Lucre

Wild Race on Texas Plains Between Pursuer and Pursued.

Desperate Gambler Could Not Beat Game at Johnson's Place. So He Planned to Murder and Rob the Proprietor.

On the night watch at the parish prison things were dull and the deputies of the gate guard sat in the clerk's office, off the vestibule, listening to the stories of a wild and lawless Texas town as James McGowan, a cafe proprietor, told them, says the New Orleans Picayune.

The stories were of the lurid and the sensational order, full of crime and deception, but, as Mr. McGowan himself said, they only went to show how barbarous and cruel man can be when his baser passions are restrained by no established law

THE CRACK OF A REVOLVER ECHOED THROUGH SPACE.

"It takes the crooked gambler to show genius when it comes to hatching up a scheme to rob somebody," Mr. McGowan observed during the course of one of his interesting yarns, "and some of the things I saw there were certainly revelations to me

"It was out in Batson, Tex., a few years ago during the great excitement that I conducted a restaurant and hotel There were lots of places just like mine in town and lots of plain barrooms and gambling dens, too, but the district was on a boom, everybody had money and there was a chance for all of the proprietors to make quite a few dollars above their expenses.

"You've never seen a frontier dance hall and gambling joint all in one, have you? Well, it's a sight that one must view with his own eyes to fully appreciate, and I won't attempt to describe the dozen or so joints in Batson

"I went into the places often and saw more queer characters than I thought the world contained. The regular Texas cow puncher, in his buckskin trousers and flaring shirt, the begrimed oil field worker, his garments greasy and foul smelling; the half breed, in his crazy attire, half civilized and half barbarous; the square jawed 'slicker up,' or 'con' artist, the shrewd faced, generally carefully dressed gambler, a sprinkling of rangers not appareled like plainsmen, as we see them in pictures, but with correctly fitting, up to date clothes on, such as are worn in the city; the slick and wide awake dealer and the berouged, gaudy woman of sin, in abbreviated costume, were all there, and in their endless race after gain they fought, they deceived, they stole and they killed.

"There was one fellow in all that group I marked out in my mind as a bad man. I had never seen him before, never heard anything said about him, but the very expression that lurked about the corners of his mouth, under his heavy black mustache, the gleam that never left his dark eyes, the cruel chin, aggressive in its squareness, all told me that he was dangerous and not to be trusted

"I found out that the man was a gambler from the east of very shady reputation and known generally as a 'fixer' and also suspected of even worse One day I saw that gambler—Blakemore, they called him, or something like that—standing in the roadway in front of my hotel, holding a roan horse by the bridle and talking to a young man who was a part owner of a very rich gaming house and who was mounted on a coal black horse

"Blakemore was talking about his horse, booming its stock to the sky, and the other man—we'll term him Johnson for this occasion had also some good things to say about the beast he was bestriding

"The end of the matter was Blakemore offered to bet Johnson $50 that his roan was a better horse than the black, and Johnson his sporting blood aroused, took the wager and then and there arrangements were made for the trial of speed.

"Everybody cleared the road for the distance of maybe half a mile, and the two contestants lined up and at the given signal urged their mounts forward. The race was a close one for some distance as we could see it from my gallery but near the finish the roan drew away from the black and won handily

"Everybody applauded, and Johnson, like a man, paid over his loss, remarking, with a smile, that his horse was not in good condition. I had been talking to a friend who was seated with me on the porch and, turning, passed some comment about the race.

"My friend's face wore a grave expression. He shook his head deprecatingly and said 'Don't you know that's a game? That fellow Blakemore's only trying to see how fast Johnson's horse can go for a deep and sinister purpose.'

"I confessed that I didn't understand what my friend meant, but when he explained it my eyes were opened to a scheme truly as subtle as any devil could hatch Batson wasn't a safe place to keep money in, my friend pointed out to me, and Johnson every other day or so rode across the country on his black horse to Saratoga, eighteen miles away, carrying with him many thousands of dollars. In Saratoga the money was taken at a branch banking house and shipped on to Beaumont, where it was safe in a burglar proof vault. Blakemore knew that he couldn't very well rob Johnson's game in Batson because of the presence of so many attendants and rangers, but he argued that if he had a horse swifter than the black he could outride his intended victim on the plains leading to Saratoga and do his thieving and murder game at his leisure. He inveigled Johnson into the race just to see how swift the black could go and whether or not the roan would have a chance to overtake him in a run for life

"When these things were told to me I asked my friend if he wasn't going to put Johnson next to the scheme and afford him a chance to guard against the robbery and murder plot, but my friend shook his head again, smiled and said that Johnson was no fool and that if he was he shouldn't be running such a dangerous business

"The sequel to the race came two days later, when Johnson started off on his black horse for Saratoga with $6,000 stuffed away in his inside pocket, and it was just as my friend had forecasted it.

"Johnson rode from town at 9 o'clock in the morning, and ten minutes later Blakemore's roan, with the holdup man on his back, loped out in the same direction. Three miles from Batson, as the story was afterward told us, Johnson turned in his saddle and, looking down the trail he had just passed over, saw a great roan horse, carrying a man wearing a sombrero, galloping furiously after him.

"Johnson must have been wise to what was in the prospective, as without waiting to see who his trailer was he gave the black the rein and sent him forward to do his best. The pounding of the hoofs on the sandy soil sounded behind Johnson, and, turning again in his saddle, the man saw that his pursuer was gaining on him. A faint halloo, which almost shaped itself into a command to halt, reached Johnson's ears, and then the crack of a revolver re-echoed through space as a bullet sent his hat tumbling and twisting to the earth

JOHNSON AND BLAKEMORE HAD A PISTOL DUEL IN THE MAIN STREET.

"Johnson was game, and he had done a bit of gun fighting, but he had too much money about him to chance a combat, so he chose rather to try flight and dug his boot heels deep into the sides of his madly rushing horse There was only one roan horse in Batson, and of course Johnson knew who the man following him was, and in his mind he determined to settle old scores on some other occasion

"The black spread itself, and with long, powerful strides it raced over the prairie like an Arabian prize winner, and, although the highwayman's horse did its best to rise to the occasion, it soon began to lose ground and finally after five or six miles had flittered by was distanced entirely.

"Johnson reached Saratoga in safety, deposited his money and rode back to Batson the next day He said nothing, but a week or so later Johnson and Blakemore had a pistol duel in the main street of the town, and Blakemore got a big 45 bullet right through the center of his forehead. Then the whole story came out, and the wild little town was heartily glad that it was relieved of one of its wildest citizens."

Clubbed A Wolf

Famous Hunter Killed Fierce Animal In Hand to Hand Fight.

An Exciting Episode In the Career of Pete Watson. Noted Foeman of Rocky Mountain Wolves.

Fifty-six years old, six feet two in his stockings, a dash of gray in his hair and chest and arms like a Hercules, a face as strong and rugged as the rock ribbed hills of Pine Ridge—this is Pete Watson of Marsland, Neb, the pride of Sioux county, says the Omaha Bee. He is the finest horseman and the most tireless hunter of the great Rocky mountain wolves in his section.

"So you want to hear some of my yarns?" he said to a reporter "Well I don't know any other way than to just fire away, and if it helps you out any all right. I live on Whistle creek, about

"THE WOLF WAS CARRYING THE HIND QUARTERS OF A CALF."

eighteen miles southwest of Marsland, where I have a ranch. My nearest neighbor is Ashbrook, six miles up the creek, which is a feeder of the Niobrara. It's ten miles to Pine Ridge, twenty to the Dry Spotted Tail country and about thirty to Alliance.

"I rode down to Alliance last Fourth, and I never ride to a celebration without a good horse. This time I had my best one, a big bay of Kentucky blood. I call him Lee, and I tell you he is a horse! They were to have a rough riders' parade, but I found the boys all sore at the leader, all riding through the streets like mad, painting the town in true cow puncher style The leader was ready to give in, and when he caught sight of my big Lee careering up the street nothing would satisfy him but that I should impersonate Roosevelt.

"He wrapped a long banner round me, and the color put Lee on his mettle. I know my horse, and a touch of the spur set him gamboling and whirling. He can turn on the top of a bushel measure. The boys began to cheer, and soon they were all crowded around on their horses. Then I said: 'Boys, you see what's up. They say I've got to run this here parade. I expect if I only had my wolf club I might beat you all over the head and get you into line. Now, what do you say?'

"'Go ahead, Pete,' they yells. 'You say go ahead,' says I 'Go ahead,' says they again. 'Well, then, darn yer pleters, you fellers with grays hike up that street a block an' git together. You black ones, t'other way an' don't ye dare come back till I tell ye!'

"Well, we had the finest parade last Fourth we ever had. The boys all like me, and they'll do what I say. I expect it's because I'm always up and a-comin'. Darned if they didn't all line up and holler, 'Three howls for Pete, the biggest wolf hunter in the United States.'

"That brings me around to the way I happened to break up the den up on Dry Spotted Tail. That is the roughest spot of land this side of the foothills. There are hundreds of rocky gulches and ridges and not a drop of water in them When I come back from that celebration along toward night next day I saw Ashbrook waiting at my gate long before I got there He looked pretty dark and thundery, and I knew something was up

"'Say,' said he, 'how many dogs you got?'

"'Two greyhounds, two staghounds,' said I.

"'I knew you hain't been out after a wolf for a long time,' said Ashbrook; 'but, there's no use talking, you've got to get out now. What do you think, I turned my big stallion out so that he could get something to eat and drink while we were at the celebration yesterday and I come home tonight and found him with both his hams cut out, dragging himself around almost dead on his fore legs. Pete, you've got to run them varmints down. You can't poison them You can't do nothing. I'll give you $25 apiece for all you kill.'

"'Where are your cattle?' I asked him, and he said they were fifteen miles up the range toward Dry Spotted Tail 'All right, Ashbrook You go over to Jake's and to Williams' and then up to Marsland to the stable there and get all the dogs you can borrow. That'll take you all night and more. I'm going to ride up around your bunch of cattle so as to get there early in the morning'

"I rode twenty five miles that night and just at the very first streak of red in the east came upon the herd. I noticed that every critter was standing and moving with a shaky, restless motion. A mile away I could hear their low, mournful bellowing I worked around to the lee side and kept edging in closer, and the light was getting brighter all the time Just as the sun shot up over the valley I saw the long, gaunt, shaggy mother wolf slipping like a shadow along a dry water course.

"Jerusalem! I turned Lee loose, and I tell you when I do nobody gets ahead of me. My four dogs knew I'd sighted game, for they'd run ahead like mad and stand up on their hind legs to look The wolf was carrying the hind quarters of a calf and did not see me until I was within a thousand yards. When she did she dropped the meal she had intended for her whelps and flew for her life. She gained nearly half a mile in the first burst of her speed But I knew the wolves. I saw her swerve. Away to the other side of the valley I saw a blue gulch. 'There you go, you devil,' said I, and I pulled across the angle. Then the 'Kentucky' in Lee began to come out. Mats of buffalo grass ran together like a smooth carpet under my feet, and the sparse July blossoms swept by like stars. Dry arroyos did not check him. He jumped over prairie dog holes careful and clean, and he gained, gained. We were almost near enough for the dogs to sight her when the wolf dropped behind a little ridge, and we ran almost neck and neck to the mouth of the gulch. She beat us 200 yards, and the dogs had not seen her .

"I did not look for the end so soon, but just around the first bend I saw one last awkward puppy flying to cover Down into the mouth of a hidden den he plunged, and I knew the mother was there with her frightened young. I dismounted, and three of my dogs lay down in the shade of the rocks, but I took Fanny, my bravest staghound, and approached the den. There lay the bones of twenty calves gnawed and dented Hundreds more lay along the bed of the gulch That den had been a stronghold for a hundred years, safe between the toes of the Rockies.

"Fanny gave one look into my eyes and plunged into the dark hole. I heard one unearthly yell of rage, and out she came and close behind her the wolf, bristled up, desperate, nerved unto death But her courage failed when she saw me, and before the hound could turn she bolted for the open. I gave one yell. My three dogs in the shade sprang up, and at last their eyes were fastened on the prey. The rocky glen roared and bellowed to the fierce canine shouting. I mounted and rode after them There was a battle royal on the prairie open. I shot out of the gulch. The greyhounds had overtaken the wolf, and the staghounds were almost upon her Lord, how my blood boiled! I couldn't let them fight it out. I had to have a hand in the game.

"I never use a gun. I jerked my heavy wolf club from the pommel of the saddle and sprang in among the dogs. The wolf was a monster, larger than any dog I had. Fangs and claws and eyes were glittering all around me.

"I HAD THE FORE LEG IN MY LEFT HAND."

Then is the time when fifty six years weigh on me like a feather I'm like a savage in those few moments, like those first men who sprang out of their caves to battle with the prehistoric beasts.

"Ah, I can scarcely remember it afterward! I had her fore leg in my left hand, my right foot on her neck, and 'plug' my club came down That was all I carried my prize to the ranch and there met Ashbrook just in from Marsland, with fourteen dogs We caught the male wolf next morning, and within a few days the great den and others in Dry Spotted Tail were no more."

NEWSPAPER ARCHIVE®
NEWSPAPER ARCHIVE®

FELDMANN & CO.

In Anticipation of the Large Shipment of Spring Merchandise About to Arrive

We are determined to close out all odds and ends in every department. Our dissolution of partnership sale has met with a most liberal response from the buying public, and has cleared our shelves of thousands of dollars' worth of seasonable merchandise. To provide valuable room we require for the new season, we don't stop at cost or value in putting prices on the goods that must be closed out.

In consequence every department offers worthy bargains, that insures a daily visit to this store to be a profitable one.

Feldmann & Co

209-211 N. Main St.

CHEAP DRUGS

are not always the best, but when you buy here you know that you are getting nothing cheap in quality. It's only in the price. Here is what we offer you today, and you will note the same old difference between our figures and those of the trust:

	TRUST	OURS
Kinyon's Blood Remedy	$1.00	50c
Bee's Honey and Tar	$1.00	50c
Kennedy's Honey and Tar	50c	25c

There is no better equipped pharmack in Northwestern Ohio. Those who trade here know. If you are not a customer you can learn.

LYNDE,
THE CUT-RATE DRUGGIST.

J. W. TAYLOR DENTIST

CINCINNATI BLOCK.
TELEPHONE, NEW 1406.
LIMA, OHIO.

Money to Loan

on real estate, chattel and collateral security. Real estate bought and sold.

R. W. THRIFT,
New 'Phone 279a. 206 Opera Blk.
Office hours—9-12 a. m.; 1-4 p. m.

Roofing Spouting

And all kinds of repairing in tin work promptly done by

E. J. ELIOTT,
Both Phones. 127 W. Wayne.

MONEY TO LOAN.

At the very lowest rate of interest and on short notice. We have a large amount of money to loan on long time. In sums of $500 and upwards on city property and improved farm lands, with privilege of paying part or all at any interest paying day. Persons wishing cheap Money on easy terms will find it will be to their interest to call.

City property, vacant lots and farms for sale on small payments.

Real estate and Loan Broker,
C. H. FOLSOM.
Rooms Nos. 2-3. Holmes Block

The Lima Floral Co

308 WEST MARKET STREET.

Leaders in all kinds of funeral designing. Largest stock in perfect flowers for all purposes. Finest selection of Bedding plants of all kinds. Prices are right, goods excellent and all work carefully done. Come and see us.

Eggert N. Zetlitz, Prop.

J. L. BARTH,

The WALL PAPER MAN has removed from the Masonic block to the second door east of Main street, on high street.

SOLICITING

Committee Was At Work Yesterday

Securing Funds for the Proposed Rolling Mills

Little Money was Secured but Many Promises.

ONLY ABOUT ONE HUNDRED AND FIFTY THOUSAND DOLLARS HAS BEEN RAISED.

In Order to Secure the Large Rolling Mills for Lima Over Two Hundred Thousand Dollars Must Be Raised. Between One Hundred and One Hundred and Fifty Thousand of This Has Been Pledged.

The Soliciting Committee was out yesterday endeavoring to raise funds for the proposed new rolling mills in this city. Many business men were seen and many good promises were obtained but little money was secured, ten hundred dollars representing the day's business. However between $100,000 and $150,000 have already been pledged and while the enterprise is not yet a certainty the prospects are very bright. If secured the plant will in all probability be located somewhere in the north end.

Ingram's pancake is a combination of puffed rice. A nerve builder. Try it.

HAT CLEANING.

OLD HATS MADE NEW.
HENRY EDWARD'S SHINING PARLORS, 140 NORTH MAIN STREET.
1mo Mar 8

AWFUL

Accident to Harry Rike, Trainman

On the C. H. & D. Railroad Yesterday

STRUCK BY A TELEGRAPH POLE AND HIS LEG AND ARM WERE BROKEN.

HARRY RIKE, LIVING IN THE NORTH END, MET WITH A SERIOUS ACCIDENT AT MONTGOMERY YESTERDAY.

Mr. Rike is foreman of the local crew running between this city and Toledo and was hanging from a car while switching in the Tontogany yards yesterday when he was struck by a telegraph pole and thrown from the car. When assistance reached him it was found that both his leg and arm were broken. His face was also badly lacerated.

The injured man was brought to his home in this city on passenger train No. 9 last evening and removed to his home. He is resting as well as could be expected.

WIFE BEATER

Gets Almost All that is Coming to Him in Mayor's Court this Morning

FINED $25 AND COSTS AND SENTENCED TO THE WORKS FOR THIRTY DAYS.

Mayor Robb made an example of William Bridges this morning. Bridges has lived with his family at 613 north West street and was arrested last night charged with beating his wife.

He was unable to give an excuse for his unnatural actions and was fined $25 and sentenced to the Toledo Work House for thirty days.

WRESTLING

Seats are now on sale for the big match tomorrow night at the Auditorium, between Young Ross and Al Akerman.

WE ARE STILL OFFERING ALL OUR WINTER WEIGHT FOOTWEAR FOR WOMEN AND CHILDREN AT GREATLY REDUCED PRICES, MICHAELS.
3-2t

QUAIL

Needs a Press Agent to Look After His Interests During the Campaign for Internal Revenue Collector and He Secures

THE SERVICES OF MR. L. S. GALVIN, WHO SAYS QUAIL IS NOT WITHOUT HOPE.

The press agent of George H. Quail, the former Lima politician, but who passed from that title last election, is sending over the state marked copies of the Toledo Blade which contain the following from the pen of L. S. Galvin, Quail's press agent. It reads good for Quail:

Lima, O., Feb. 6.—George H. Quail the Foraker candidate for collector of customs at the port of Toledo, to succeed Colonel George P. Waldorf, has returned from his trip to Washington, and, as was to be expected, refuses to discuss his journey. Press dispatches declare that Quail has no chance to land this rich federal plum, but politicians of this section are of the opinion that he was promised the job during the campaign of 1904, and the promise ratified by the late Senator Hanna. Quail has been in control not only of Allen county, but of the fourth district congressional patronage for some time. He is bright, young and very active, and converted this county to Republicanism after years of Democratic reign, now holding no less than five county offices, where the G. O. P. had never before but one representative in a quarter of a century, and he an accident. Quail has elected the first clerk, the first coroner, the first infirmary director, and now, for the first time, controls the board of county commissioners, two members of that body being Republicans. While it is intimated that General Dick will make the appointment and name General McMakin, friends of Quail lean to the idea that he may yet land, and take hope in the fact that he was successful at least in his mission to Washington, since he gained an audience with the President.

SKATING AT McCULLOUGH'S.

"THE MAN BEHIND THE PILLS"

What Pills? Why, Blackburn's, Victory - Castor - Oil - Pills, the Sweet Little Pills that "Give the effect without the taste." For sale by all Druggists, 10c, 25c, $1.00.

Grocery stock must be closed out at once. Don't miss this opportunity to buy choice groceries at a saving of from 25 to 33 1-3 per cent at 625 north Main street.
J. E. DeVoe. 2-3t

BASKET BALL

Tonight, Circleville vs. White Stars at 8:30. Dancing after game. Masquerade next Thursday.

The Eagle Maccaroni is made of Duram Maccaroni wheat flour. Always cooks whole only 10c per pound.

The Merchant's Band will give their next popular concert Sunday evening, Feburary 11, at Opera House.

REPORT

OF THE GRAND JURY WILL NOT BE MADE UNTIL TOMORROW.

The grand jury will not be ready to make its report until tomorrow some time. Is the continued session bothering you?

Colds Cause Sore Throat
Laxative Bromo Quinine, the world wide Cold and Grip remedy, removes the cause. Call for the full name and look for signature of E. W. Grove. 25. No. 2

SO MANY PEOPLE SPEAK

in the highest terms of D-Zerta Quick Pudding that you should give it a trial. There are numerous ways of preparing and serving it. For a pudding dessert add one quart milk to contents of one package, bring to a boil, cool and serve with cream and sugar or any good pudding sauce. For making pies, prepare according to directions on package, add two tablespoonfuls of sugar and put in crust which has been baked. Cover with meringue made with the whites of two eggs. This is enough for two large or three small pies, or cake filling, prepare as above and spread between layers to the desired thickness. Five choice flavors—Lemon-Tapioca, Vanilla, Orange-Macaroon, Chocolate and Strawberry. All Grocers, 10 cents. Order today.

EXPECT

Considerable Water When the Snow Goes off and the Big Pumps for the

NEW RESERVOIR ARE IN READINESS TO START AT ANY TIME.

The Board of Public Service are figuring on an abundant supply of water when the present snow goes off and the big pumps at the intake of the new reservoir are in shape to start at any time. It is the intention of the Board of Public Service to fill the new reservoir the first opportunity.

The Merchant's Band will give their next popular concert Sunday evening, Feburary 11, at Opera House.

COUSIN

OF PROBATE JUDGE MILLER DIES IN AMANDA TOWNSHIP THIS MORNING.

Onia Carr, a well known resident of Amanda township, and a cousin of Probate Judge Miller, died this morning of rheumatism of the heart at the age of 41 years. The funeral arangements are not known.

SKATING AT McCULLOUGH'S.

IF YOU NEED A SUIT OR OVERCOAT, STOP IN AND SEE THE VALUES MICHAELS ARE OFFERING AT THEIR SEMI-ANNUAL REDUCTION SALE. 3-2t

FREQUENTER

Of a House of Ill Fame Gets

THE LIMIT IN POLICE COURT THIS MORNING.

Frank Harris, arrested last night, charged with frequenting houses of bad repute, was this morning fined $25 and costs and sentenced to the Toledo work house for thirty days.

NOTICE.
Every package of Ingram's pancake is guaranteed. Chemically pure.

STOVE

WAS OVERHEATED AND STARTED A FIRE ON WEST ELM STREET LAST EVENING.

Last evening at 5:55 o'clock an alarm of fire was sent in from box 63, located at the corner of Market street and Jamison avenue. The fire was located in the home of Levi Brooks, at 905 west Elm street and was started from an overheated stove. $25 will cover the damage.

Good Flour in the Home is Conducive to Good Results and Happiness.

Some housekeepers seem to think good bread is all in the baking and some millers have you believe that it is all in the flour. It is not in either; it is in both.

You may be able to make bread of almost any flour, but you can make better bread of some than you can of others—just as a miller can make better flour of some wheat than he can of others.

If you would have the best bread you must use the best flour. Thousands of families are using **Pride of Lima Flour** in preference to any other and pay more for it than other flour costs; would they, if the cheaper was just as good? They certainly would not any more than they would pay as much for a brown sugar which sweetens all right, but not nearly as much as a cut loaf sugar which is 98 per cent. pure saccharine. **Pride of Lima Flour** is the cut loaf quality.

Pride of Lima does not make forty more pounds of bread than any other good flour, but it makes as many pounds of sweet, nutty, nutritious, bone and muscle building bread as any flour in the world. Unlike some Western flours it does not absorb much water, which goes off by evaporation and leaves no more bread, but it leaves a loaf that soon dries and gets hard.

Pride of Lima does not do this; try it and see for yourself. It is equally good for bread, pies, cakes and pastry.

MADE BY THE HALL & WOODS CO., LIMA, OHIO.

DRINK
THE LIMA BREWING CO'S FAMOUS
MALT - EXTRACT
DELICIOUS, NOURISHING, HEALTHFUL
Prescribed by all the best physicians.
Made by THE LIMA BREWING CO., Lima, Ohio.

NOTICE.

Our prices are within reason and all work guaranteed.

Best Teeth $8.00

Extracting absolutely Painless 50cts.

No charge for extracting when new teeth are ordered.

NOTICE.

Office Hours
8 to 11 a. m.
1 to 5 p. m.
Evenings 7-8
Sundays 9-12 a. m.

Gold Crowns, $3 to $5

Bridge Work $4 per tooth

Fillings from 50cts up.

DR. E. F. BARRINGTON'S
Dental Parlors. Office 2nd floor. Metropolitan Blk.

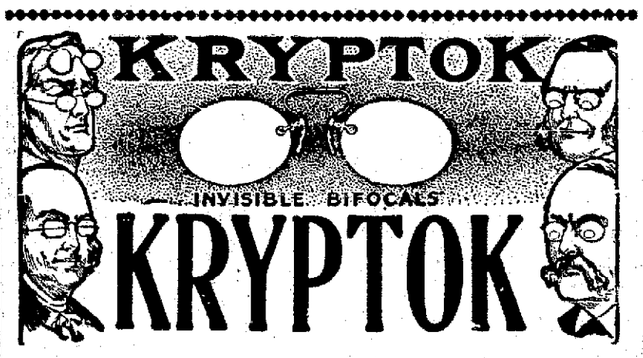

Are in appearance just like plain lenses. Yet they are double glass for near and far vision. The reading lense is hidden or inlaid within the distance lense. The old style double glass is annoying—unsightly. Can be worn by only a few.

The Kryptok is the newest, mosot scientific glass in the world.

Kryptok lenses $5.00 to $10.00 a pair.

Shure On Gold Fitted $2.50
Shure On Solid Gold $5.00

Macdonald Jewelry Co.

135 North Main Street.

W. L. Russell, President. J. M. Campbell, Cashier.
C. R. Pope, Vice President. W. A. Abendroth, Asst. Cashier.

BANK OF LIMA.

Capital Paid in, $50,00
Responsibility, $250,000

Offers to depositors every facility which their business and responsibility warrant. Now located in Collins block, opposite postoffice. Will be in our new quarters, Bank of Lima building, west Market street, about May 15, 1906.

NEWSPAPER ARCHIVE®